

ALOGHOMES.COM DOES NOT CARRY ANY RESPONSIBILITY FOR THE COMPLIANCE OF THESE PLANS TO ANY OF THE ESTABLISHED STATE OR NATIONAL BUILDING CODES. DUE TO THE SPECIFIC REQUIREMENTS THAT THESE CODES OR ANY OTHER COVENANCES MAY IMPOSE FOR YOUR BUILD AREA, IT IS THE RESPONSIBILITY OF THE CUSTOMER TO HAVE THESE PLANS APPROVED BY A LICENSED STRUCTURAL ENGINEER AND A LICENSED INSPECTOR. THE WRITTEN DIMENSIONS SHALL HAVE PRECEDENCE OVER SCALED DIMENSIONS. OWNER TO VERIFY ALL DIMENSIONS PRIOR TO CONSTRUCTION. THESE PLANS ARE THE PROPERTY OF ALOGHOMES, AND ALOGHOMES RESERVES THE RIGHT TO USE THESE PLANS FOR ITS OWN PURPOSE.

NOTES:  
ELEVATIONS ARE PICTORIAL ONLY.  
FINAL GRADES TO BE DETERMINED  
BY OWNER. ELOG HOMES ARE NOT  
RESPONSIBLE FOR DESIGN OF  
BASEMENT WALLS.

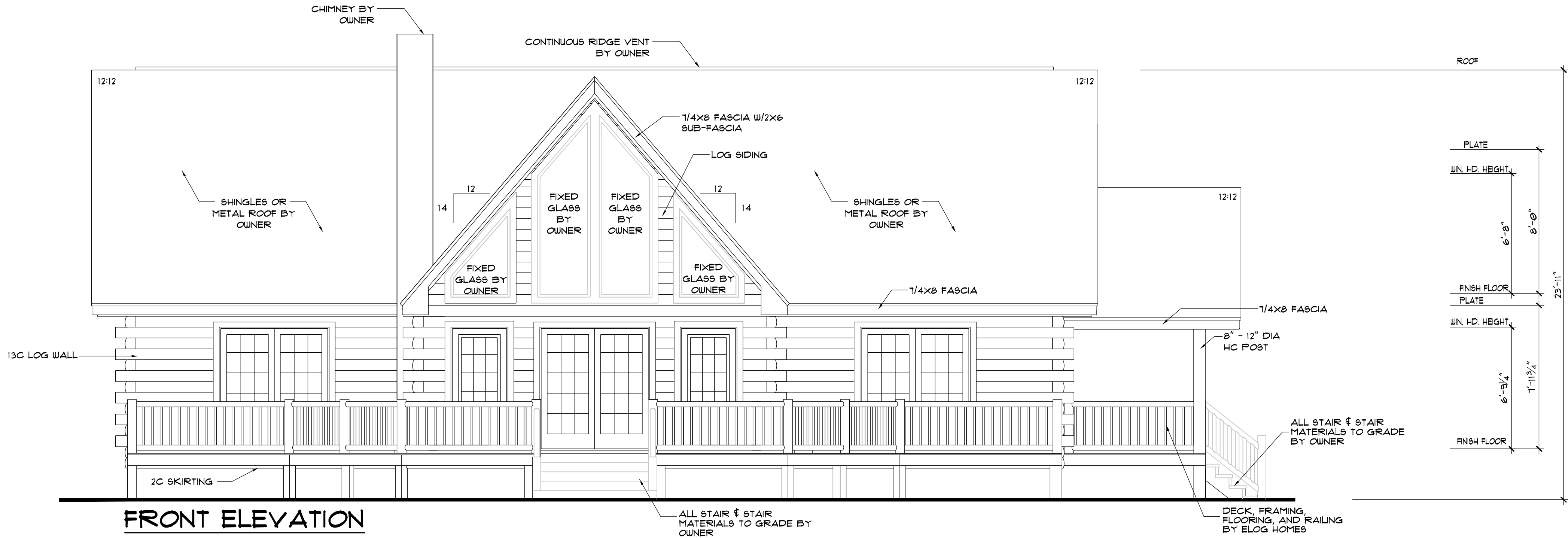

FRONT ELEVATION  
SCALE: 1/4" = 1'-0"

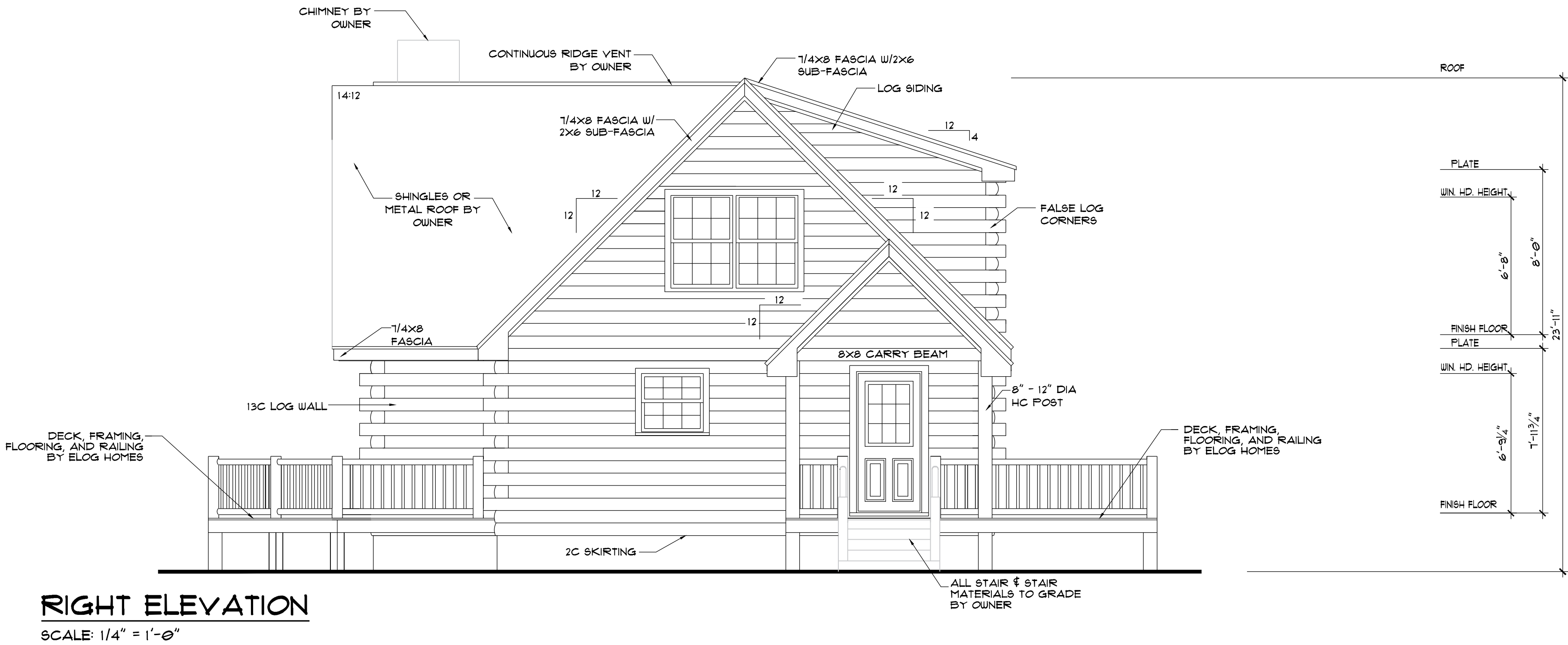

RIGHT ELEVATION  
SCALE: 1/4" = 1'-0"

NOT FOR CONSTRUCTION

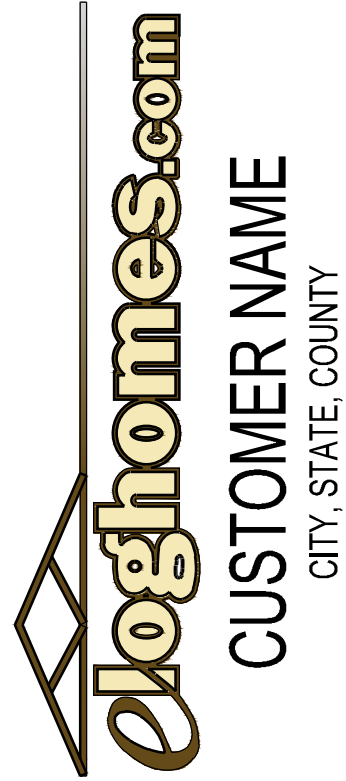

LOG PROFILE

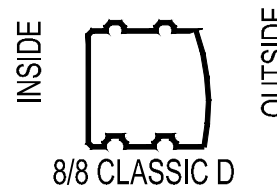

NOTCH & PASS

DATE: 1/21/2025  
DRAWN BY: A MANUEL  
CUST. ID #: 022295899  
MODEL NAME: QS-ASHLAND  
DELIVERY MONTH: MAR 25  
PACKAGE: GOLD  
CODE REF: 2018 IRC  
FOUNDATION: BASEMENT

| REVISIONS: |      |
|------------|------|
| BY         | DATE |
|            |      |
|            |      |
|            |      |
|            |      |

ELEVATIONS

B1.0

ALOGHOMES.COM DOES NOT CARRY ANY RESPONSIBILITY FOR THE COMPLIANCE OF THESE PLANS TO ANY OF THE ESTABLISHED STATE OR NATIONAL BUILDING CODES. DUE TO THE SPECIFIC REQUIREMENTS THAT THESE CODES OR ANY OTHER COVENANCES MAY IMPOSE FOR YOUR BUILD AREA, IT IS THE RESPONSIBILITY OF THE CUSTOMER TO HAVE THESE PLANS APPROVED BY A LICENSED STRUCTURAL ENGINEER AND A LICENSED INSPECTOR. THE WRITTEN DIMENSIONS SHALL HAVE PRECEDENCE OVER SCALED DIMENSIONS. OWNER TO VERIFY ALL DIMENSIONS PRIOR TO CONSTRUCTION. THESE PLANS ARE THE PROPERTY OF ALOGHOMES, AND ALOGHOMES RESERVES THE RIGHT TO USE THESE PLANS FOR ITS OWN PURPOSE.

NOTES:

ELEVATIONS ARE PICTORIAL ONLY. FINAL GRADES TO BE DETERMINED BY OWNER. ELOG HOMES ARE NOT RESPONSIBLE FOR DESIGN OF BASEMENT WALLS.

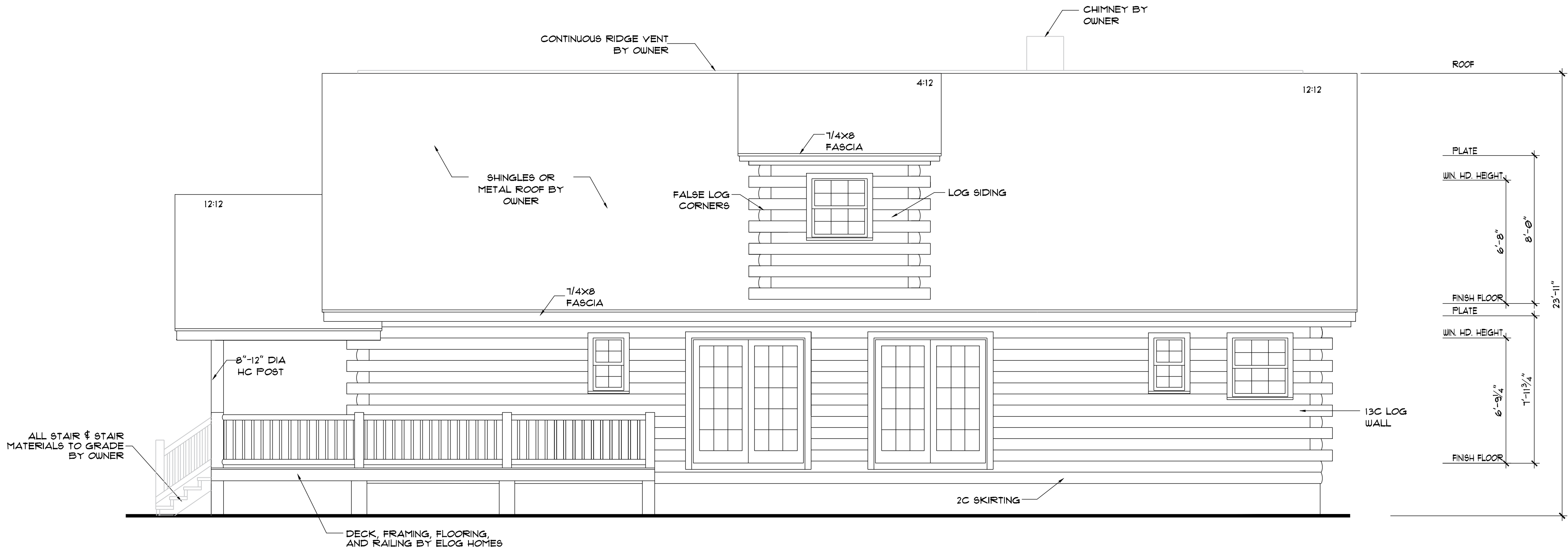

REAR ELEVATION

SCALE: 1/4" = 1'-0"

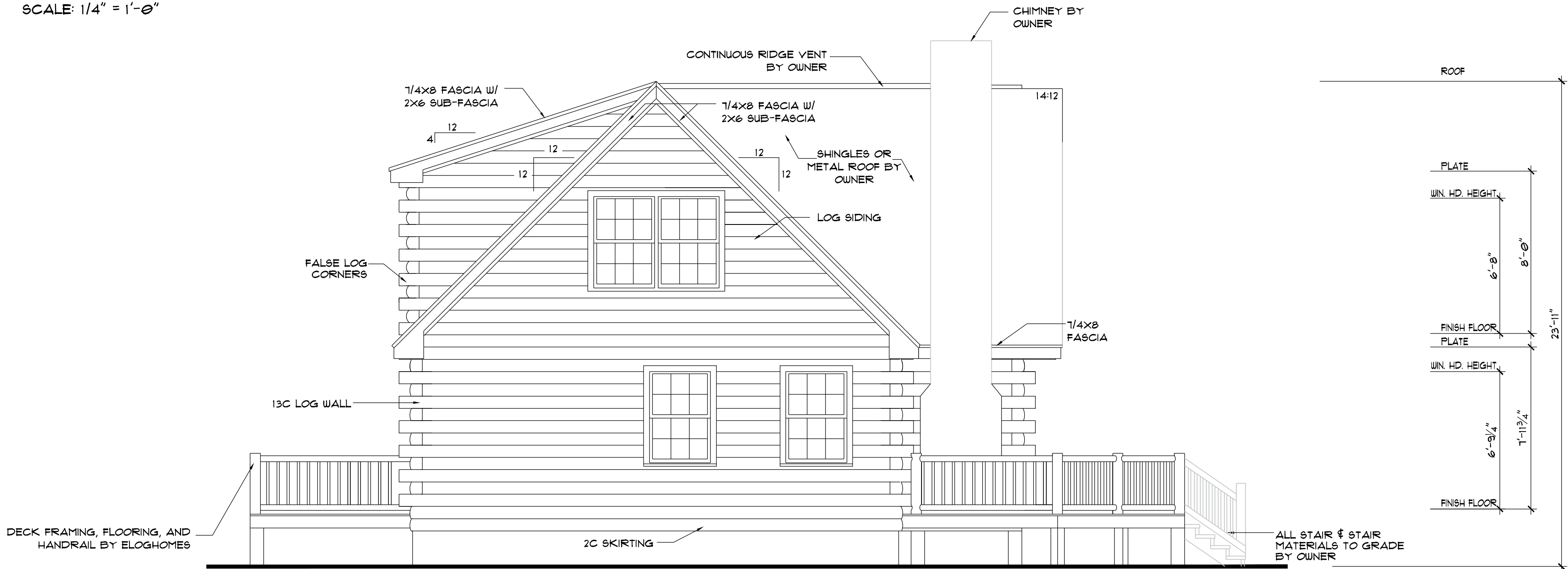

LEFT ELEVATION

SCALE: 1/4" = 1'-0"

NOT FOR CONSTRUCTION

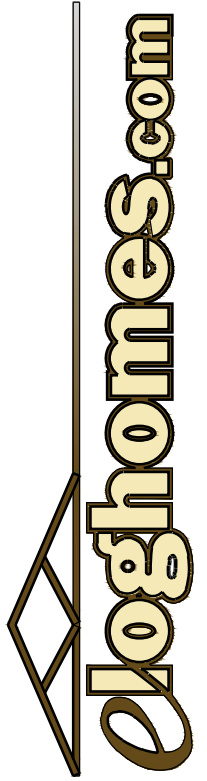

CUSTOMER NAME  
CITY, STATE, COUNTY

LOG PROFILE



NOTCH & PASS

DATE: 1/21/2025  
DRAWN BY: A MANUEL  
CUST. ID #: 022295899  
MODEL NAME: QS-ASHLAND  
DELIVERY MONTH: MAR 25  
PACKAGE: GOLD  
CODE REF: 2018 IRC  
FOUNDATION: BASEMENT

| REVISIONS: |      |
|------------|------|
| BY         | DATE |
|            |      |
|            |      |
|            |      |
|            |      |
|            |      |

ELEVATIONS

B1.1

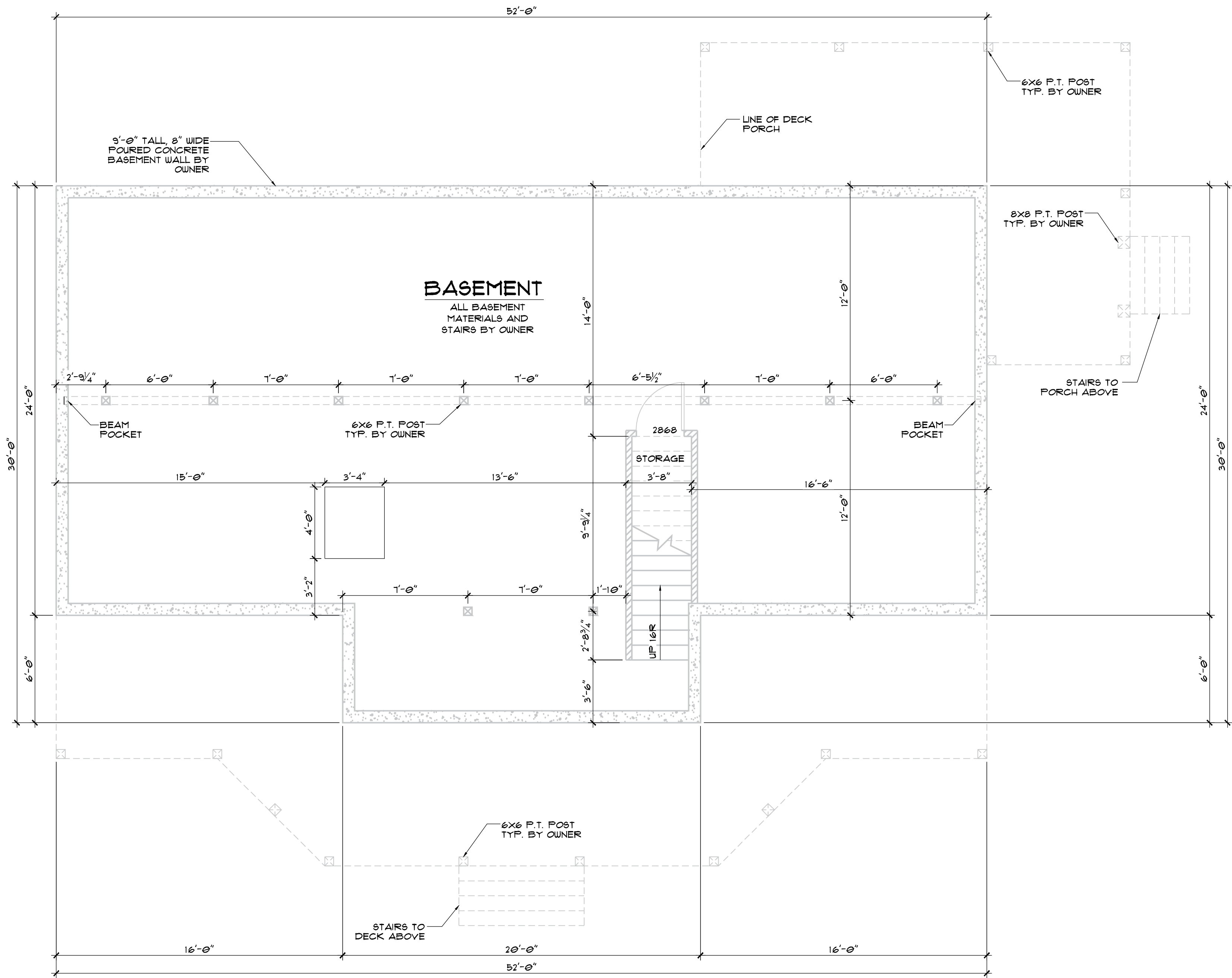

**BASEMENT FLOOR PLAN**  
SCALE: 1/4" = 1'-0"

**WALL LEGEND:**

- ▨ = LOAD BEARING
- = STUD WALL
- = LOG WALL
- SC = STUD COLUMN
- = CMU WALL
- ▨ = DROPPED BEAM VISIBLE IN ROOM
- = BY CUSTOMER

WHEN INSTALLING AN OUTSWING DOOR, BE SURE TO INSTALL ABOVE FINISHED FLOOR HEIGHT.

NOT FOR CONSTRUCTION

ALLOHOMES.COM DOES NOT CARRY ANY RESPONSIBILITY FOR THE COMPLIANCE OF THESE PLANS TO ANY OF THE ESTABLISHED STATE OR NATIONAL BUILDING CODES. DUE TO THE SPECIFIC REQUIREMENTS THAT THESE CODES OR ANY OTHER COVENANCES MAY IMPOSE FOR YOUR BUILD AREA, IT IS THE RESPONSIBILITY OF THE CUSTOMER TO HAVE THESE PLANS APPROVED BY A LICENSED STRUCTURAL ENGINEER AND A LICENSED INSPECTOR. THE WRITTEN DIMENSIONS SHALL HAVE PRECEDENCE OVER SCALED DIMENSIONS. OWNER TO VERIFY ALL DIMENSIONS PRIOR TO CONSTRUCTION. THESE PLANS ARE THE PROPERTY OF ALLOHOMES, AND ALLOHOMES RESERVES THE RIGHT TO USE THESE PLANS FOR ITS OWN PURPOSE.

**alohomes.com**  
CUSTOMER NAME  
CITY, STATE, COUNTY

**LOG PROFILE**

INSIDE OUTSIDE  
8/8 CLASSIC D

**NOTCH & PASS**

DATE: 1/21/2025  
DRAWN BY: A MANUEL  
CUST. ID #: 022295899  
MODEL NAME: QS-ASHLAND  
DELIVERY MONTH: MAR 25  
PACKAGE: GOLD  
CODE REF: 2018 IRC  
FOUNDATION: BASEMENT

| REVISIONS: |      |
|------------|------|
| BY         | DATE |
|            |      |
|            |      |
|            |      |
|            |      |
|            |      |

BASEMENT FLOOR PLAN

**B2.0**



SEE DETAIL 1 ON D 1.2 FOR WINDOW INSTALLATION IN LOG WALLS  
SEE DETAILS 2 THRU 11 ON D1.2 FOR LOG WALL AND CONNECTION DETAILS  
SEE DETAIL 1 AND 2 ON D1.1 FOR SUPPORT BRACE CONNECTION

WALL LEGEND:

- = LOAD BEARING
- = STUD WALL
- = LOG WALL
- = STUD COLUMN
- = CMU WALL
- = DROPPED BEAM VISIBLE IN ROOM
- = BY CUSTOMER

WHEN INSTALLING AN OUTSUNG DOOR, BE SURE TO INSTALL ABOVE FINISHED FLOOR HEIGHT.

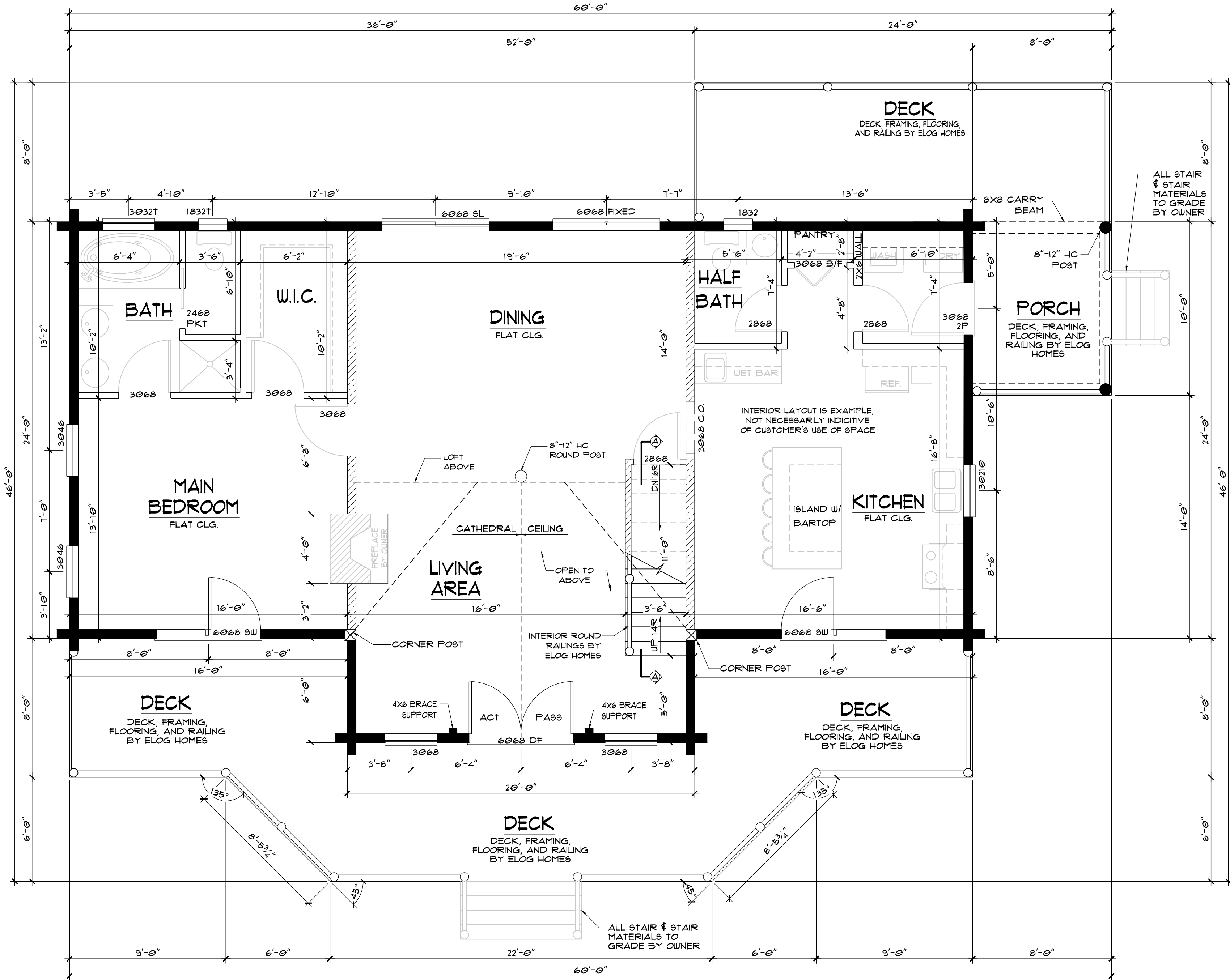

FIRST FLOOR PLAN

SCALE: 1/4" = 1'-0"

SQ. FOOTAGE

|                     |             |
|---------------------|-------------|
| FIRST FLOOR HEATED  | 1368 SQ.FT. |
| SECOND FLOOR HEATED | 659 SQ.FT.  |
| DECK                | 656 SQ.FT.  |
| PORCH               | 80 SQ.FT.   |
| TOTAL               | 2763 SQ.FT. |

ANDERSEN 400 SERIES

| WINDOW/DOOR SCHEDULE |       |                        |                              |
|----------------------|-------|------------------------|------------------------------|
| WINDOW               |       |                        |                              |
| MODEL                | UNITS | ROUGH OPENING          | COMMENTS                     |
| 1832T                | 2     | 1'-10 1/8" X 3'-4 7/8" | DOUBLE HUNG WINDOW           |
| 30210                | 1     | 3'-2 1/8" X 3'-0 7/8"  | DOUBLE HUNG WINDOW           |
| 3032T                | 1     | 3'-2 1/8" X 3'-4 7/8"  | SINGLE HUNG WINDOW, TEMPERED |
| 3046                 | 2     | 3'-2 1/8" X 4'-8 7/8"  | DOUBLE HUNG WINDOW           |
| 3046-2               | 4     | 6'-3 7/8" X 4'-8 7/8"  | TWIN DOUBLE HUNG WINDOW      |
| 3068 FIXED           | 2     | 3'-1" X 6'-11"         | FIXED GLASS DOOR             |
| 6068-2               | 2     | 6'-0" X 6'-11"         | MULLED FIXED GLASS           |
| DOOR                 |       |                        |                              |
| MODEL                | UNITS | ROUGH OPENING          | COMMENTS                     |
| 3068 2P              | 1     | 3'-2" X 6'-10 1/2"     | 2 PANEL DOOR                 |
| 6068 DF              | 1     | 6'-0" X 6'-11"         | DOUBLE FRENCH DOOR           |
| 6068 SWINGER         | 2     | 6'-0" X 6'-11"         | SWINGER DOOR                 |

NOTE:

IT IS BUYER'S RESPONSIBILITY TO ENSURE THAT ITEMS SPECIFIED AS PROVIDED BY OWNER, ARE ON SITE IN ADVANCE OF APPLICABLE CONSTRUCTION STAGES.

ALOGHOMES.COM DOES NOT CARRY ANY RESPONSIBILITY FOR THE COMPLIANCE OF THESE PLANS TO ANY OF THE ESTABLISHED STATE OR NATIONAL BUILDING CODES. DUE TO THE SPECIFIC REQUIREMENTS THAT THESE CODES OR ANY OTHER COVENANCES MAY IMPOSE FOR YOUR BUILD AREA, IT IS THE RESPONSIBILITY OF THE CUSTOMER TO HAVE THESE PLANS APPROVED BY A LICENSED STRUCTURAL ENGINEER AND A LICENSED INSPECTOR. THE WRITTEN DIMENSIONS SHALL HAVE PRECEDENCE OVER SCALED DIMENSIONS. OWNER TO VERIFY ALL DIMENSIONS PRIOR TO CONSTRUCTION. THESE PLANS ARE THE PROPERTY OF ALOGHOMES, AND ALOGHOMES RESERVES THE RIGHT TO USE THESE PLANS FOR ITS OWN PURPOSE.

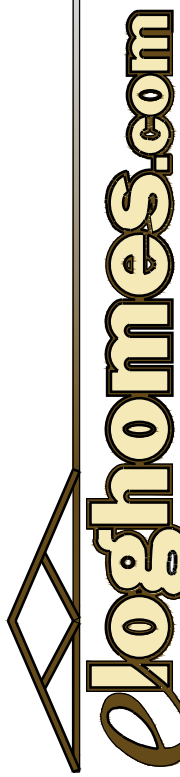

CUSTOMER NAME  
CITY, STATE, COUNTY

LOG PROFILE



NOTCH & PASS

DATE: 1/21/2025  
DRAWN BY: A MANUEL  
CUST. ID #: 022295899  
MODEL NAME: QS-ASHLAND  
DELIVERY MONTH: MAR 25  
PACKAGE: GOLD  
CODE REF: 2018 IRC  
FOUNDATION: BASEMENT

REVISIONS:

| BY | DATE |
|----|------|
|    |      |
|    |      |
|    |      |
|    |      |
|    |      |

FIRST FLOOR PLAN

B2.1

SEE DETAILS 12 THRU 18 ON D1.2 FOR EXTERIOR WALL CONSTRUCTION  
SEE DETAIL 1 AND 2 ON D1.1 FOR SUPPORT BRACE CONNECTION

WALL LEGEND:

= LOAD BEARING

= STUD WALL

SC

WHEN INSTALLING AN OUTSUNG DOOR, BE SURE TO INSTALL ABOVE FINISHED FLOOR HEIGHT.

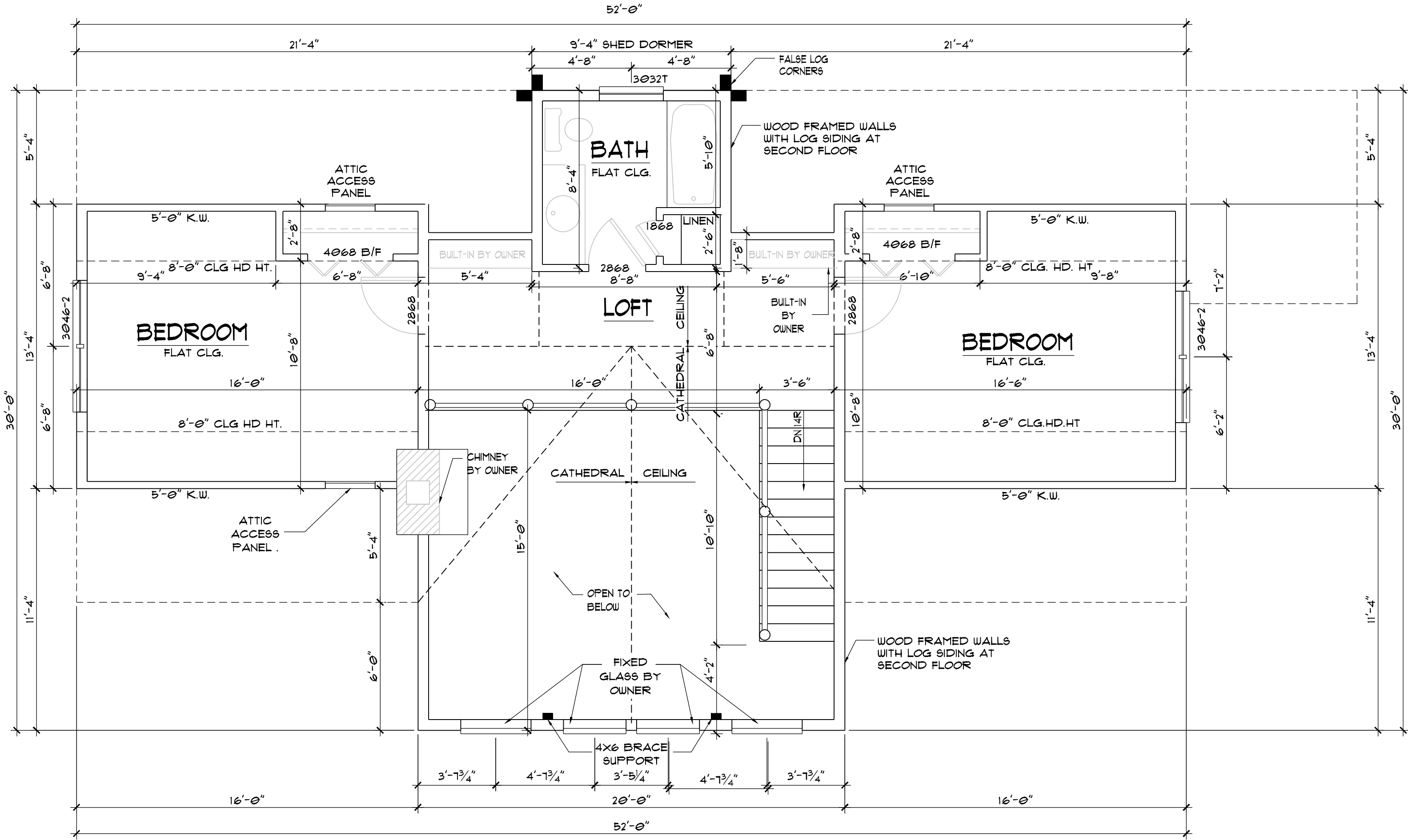

SECOND FLOOR PLAN  
SCALE: 1/4" = 1'-0"

NOT FOR CONSTRUCTION

NOTE:  
IT IS BUYER'S RESPONSIBILITY TO ENSURE THAT ITEMS SPECIFIED AS PROVIDED BY OWNER, ARE ON SITE IN ADVANCE OF APPLICABLE CONSTRUCTION STAGES.

ALLOHOMES.COM DOES NOT CARRY ANY RESPONSIBILITY FOR THE COMPLIANCE OF THESE PLANS TO ANY OF THE ESTABLISHED STATE OR NATIONAL BUILDING CODES. DUE TO THE SPECIFIC REQUIREMENTS THAT THESE CODES OR ANY OTHER COVENANCES MAY IMPOSE FOR YOUR BUILD AREA, IT IS THE RESPONSIBILITY OF THE CUSTOMER TO HAVE THESE PLANS APPROVED BY A LICENSED STRUCTURAL ENGINEER AND A LICENSED INSPECTOR. THE WRITTEN DIMENSIONS SHALL HAVE PRECEDENCE OVER SCALED DIMENSIONS. OWNER TO VERIFY ALL DIMENSIONS PRIOR TO CONSTRUCTION. THESE PLANS ARE THE PROPERTY OF ALLOHOMES, AND ALLOHOMES RESERVES THE RIGHT TO USE THESE PLANS FOR ITS OWN PURPOSE.

CUSTOMER NAME  
CITY, STATE, COUNTY

LOG PROFILE

INSIDE

OUTSIDE

8/8 CLASSIC D

NOTCH & PASS

DATE: 1/21/2025  
DRAWN BY: A MANUEL  
CUST. ID #: 022295899  
MODEL NAME: QS-ASHLAND  
DELIVERY MONTH: MAR 25  
PACKAGE: GOLD  
CODE REF: 2018 IRC  
FOUNDATION: BASEMENT

| REVISIONS: |      |
|------------|------|
| BY         | DATE |
|            |      |
|            |      |
|            |      |
|            |      |
|            |      |

SECOND FLOOR PLAN

B2.2

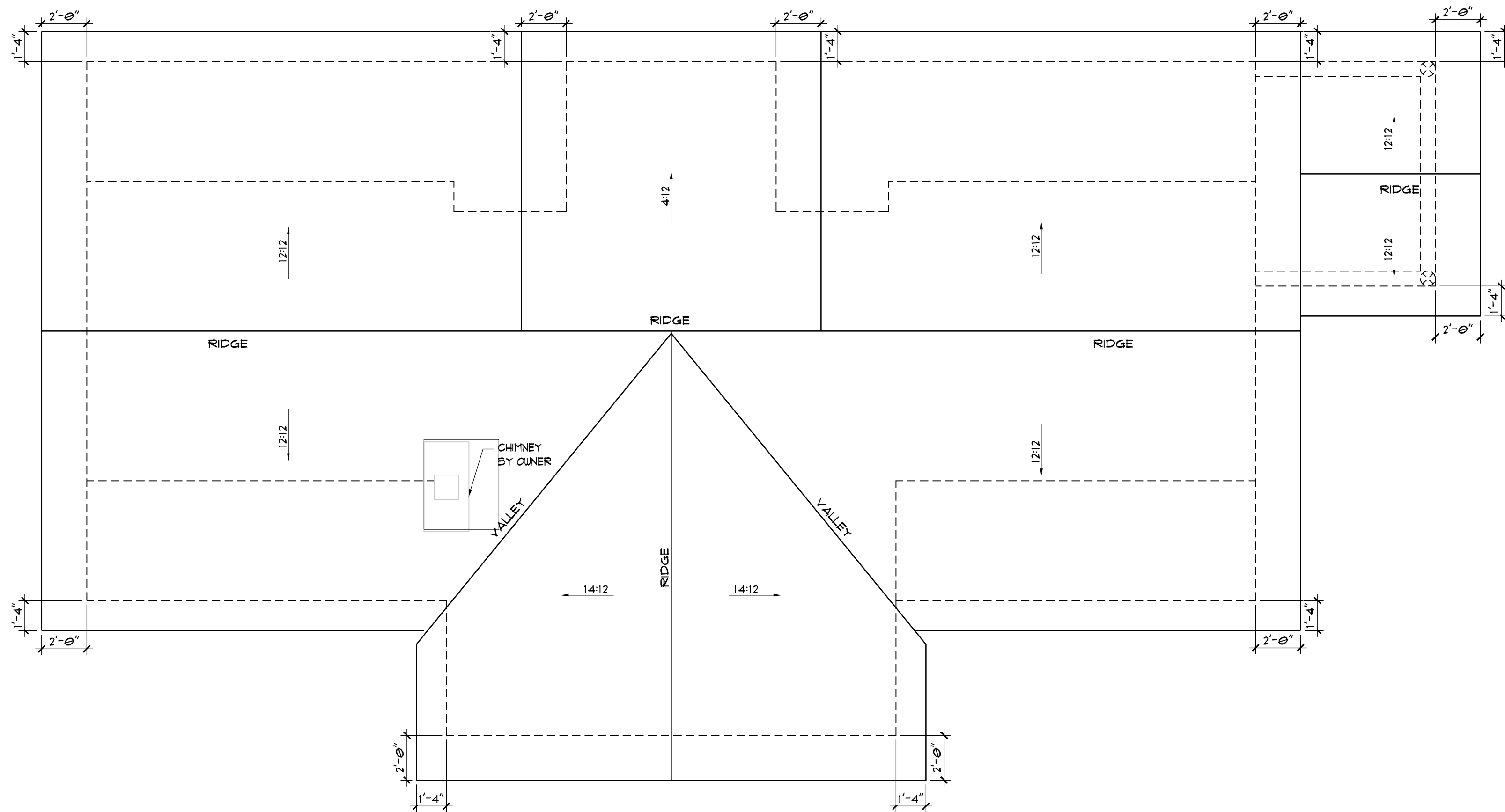

ROOF PLAN - GOLD PACKAGE  
SCALE: 1/4" = 1'-0"

NOT FOR CONSTRUCTION

ALOHOMES.COM DOES NOT CLAIM ANY RESPONSIBILITY FOR THE COMPLIANCE OF THESE PLANS TO ANY OF THE ESTABLISHED STATE OR NATIONAL BUILDING CODES. DUE TO THE SPECIFIC REQUIREMENTS THAT THESE CODES OR ANY OTHER COVENANCES MAY IMPOSE FOR YOUR BUILD AREA, IT IS THE RESPONSIBILITY OF THE CUSTOMER TO HAVE THESE PLANS APPROVED BY A LICENSED STRUCTURAL ENGINEER AND A LICENSED INSPECTOR. THE WRITTEN DIMENSIONS SHALL HAVE PRECEDENCE OVER SCALED DIMENSIONS. OWNER TO VERIFY ALL DIMENSIONS PRIOR TO CONSTRUCTION. THESE PLANS ARE THE PROPERTY OF ALOHOMES, AND ALOHOMES RESERVES THE RIGHT TO USE THESE PLANS FOR ITS OWN PURPOSE.

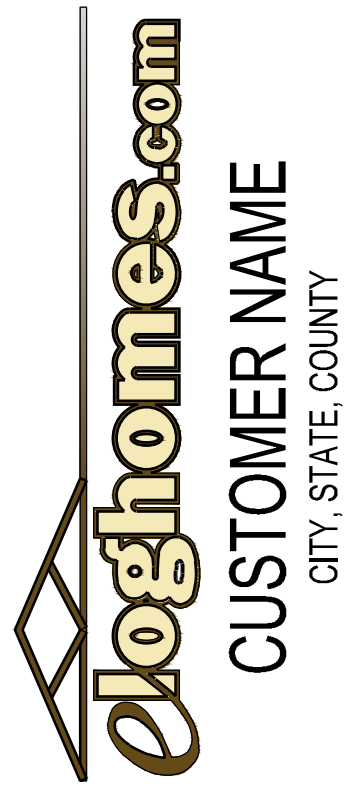

LOG PROFILE



NOTCH & PASS

DATE: 1/21/2025  
DRAWN BY: A MANUEL  
CUST. ID #: 022295899  
MODEL NAME: QS-ASHLAND  
DELIVERY MONTH: MAR 25  
PACKAGE: GOLD  
CODE REF: 2018 IRC  
FOUNDATION: BASEMENT

| REVISIONS: |      |
|------------|------|
| BY         | DATE |
|            |      |
|            |      |
|            |      |
|            |      |
|            |      |

ROOF PLAN

B3.0