

ABV	ABOVE	MAX	MAXIMUM
ABF	ABOVE FINISHED FLOOR	MECH	MECHANICAL
ALT	ALTERNATE	MFTR	MANUFACTURER
BRG	BEARING	MIN	MINIMUM
BSMT	BASEMENT	NTS	NOT TO SCALE
CANT	CANTILEVER	OA	OVERALL
CJ	CEILING JOIST	OC	ON CENTER
CLG	CEILING	PLFA	POINT LOAD FROM ABOVE
CMU	CONCRETE MASONRY UNIT	PT	PRESSURE TREATED
CO	CASED OPENING	R	RISER
COL	COLUMN	REF	REFRIGERATOR
CONC	CONCRETE	RFG	ROOFING
CONT	CONTINUOUS	RO	ROUGH OPENING
D	CLOTHES DRYER	RS	ROOF SUPPORT
DBL	DOUBLE	SC	STUD COLUMN
DIAM	DIAMETER	SF	SQUARE FOOT (FEET)
DJ	DOUBLE JOIST	SH	SHELF / SHELVES
DN	DOWN	SHTG	SHEATHING
DP	DEEP	SHW	SHOWER
DR	DOUBLE RAFTER	SIM	SIMILAR
DSP	DOUBLE STUD POCKET	SJ	SINGLE JOIST
EA	EACH	STP	STUD POCKET
EE	EACH END	SPEC'D	SPECIFIED
EW	ELECTRIC WATER HEATER	SQ	SQUARE
EQ	EQUAL	T	TREAD
EX	EXTERIOR	TEMP	TEMPERED GLASS
FAU	FORCED-AIR UNIT	THK	THICK(NESS)
FGBO	FIXED GLASS BY OTHER	TJ	TRIPLE JOIST
FDN	FOUNDATION	TOP	TOP OF CURB / CONCRETE
FF	FINISHED FLOOR	TRF	TRIPLE RAFTER
FLR	FLOORING	TY	TYPICAL
FJ	FLOOR JOIST	UNO	UNLESS NOTED OTHERWISE
FP	FIREPLACE	W	CLOTHES WASHER
FTG	FOOTING	WH	WATER HEATER
HB	HOSE BIBB	WWF	WELDED WIRE FABRIC
HDR	HEADER	XJ	EXTRA JOIST
HGR	HANGER		
JS	JACK STUD COLUMN		
K	KING STUD COLUMN		
LVL	LAMINATED VENEER LUMBER		

GENERAL

1. ELOG HOMES DOES NOT PERFORM GENERAL CONTRACTING SERVICES, IT IS THE OWNER'S RESPONSIBILITY WHEN ACTING AS OWN GENERAL CONTRACTOR TO VERIFY ALL DIMENSIONS PRIOR TO CONSTRUCTION. FURTHER MORE, THE OWNER IS RESPONSIBLE FOR CONSTRUCTION MEANS, METHODS, AND SAFETY ON SITE. NOTIFY ELOG HOMES IMMEDIATELY IF DISCREPANCIES ON PLAN EXIST.
2. ALL INTERIOR DOORS, FIXTURES, CABINETS, WALL AND FLOOR FINISHES ARE BY OWNER.
3. ALL INTERIOR DOORS ARE FRAMED BY ELOG HOMES TO BE 6"-8" TALL UNLESS NOTED OTHERWISE.
4. ALL INTERIOR DIMENSIONS ARE FROM STUD FACE TO STUD FACE.
5. ALL POSTS ARE DIMENSIONED TO CENTERLINE UNLESS NOTED OTHERWISE.
6. INTERIOR ROUND RAILINGS SHOWING IN THE BASEPLAN ARE SUPPLIED BY ELOG HOMES - INSTALLED BY OWNER. ANY ADDITIONAL RAILING OR WALLS, INCLUDING SURROUNDING OR AT THE BASEMENT STAIR, IS BY OWNER - UNLESS A PURCHASE AMENDMENT HAS BEEN ISSUED FROM ELOG HOMES.
7. ALL EXTERIOR STAIR AND DECK STAIRS INCLUDING STRINGERS, TREADS, RISERS, AND STAIR RAILINGS ARE TO BE SUPPLIED BY OWNER, U.O.N.
8. DECK AND PORCH FRAMING, FLOORING, AND RAILINGS ARE SUPPLIED BY ELOG HOMES.
9. MAIN HOUSE, DECK, AND PORCH FOUNDATIONS INCLUDING ANCHOR BOLTS ARE BY OWNER.
10. ELEVATIONS DEPICTING GRADATIONS ARE ILLUSTRATIVE ONLY AND DO NOT SHOW FINAL GRADING.
11. ALL TRAPEZOIDAL FIXED GLASS GABLE WINDOWS ABOVE FIRST FLOOR AT GABLE ENDS ARE TO BE SUPPLIED BY OWNER. UNLESS OTHERWISE NOTED.
12. ALL TRAPEZOIDAL FIXED GLASS GABLE WINDOWS SHOULD NEVER BE ORDERED PRIOR TO PERMITS BEING OBTAINED.
13. ALL BASEMENT LEVEL WINDOWS, DOORS, INTERIOR WALL FRAMING, AND SUPPORT POSTS ARE BY OWNER UNLESS NOTED OTHERWISE. ALL FOUNDATION MATERIALS ARE BY OWNER. SCHEMATIC SUPPORT PLAN IN PLAN SET IS DISPLAYING POINT LOADS THAT NEED SUPPORT, IT IS NOT A REPLACEMENT FOR A FOUNDATION PLAN. CUSTOMER IS RESPONSIBLE FOR FOUNDATION PLAN.
14. FOUNDATION MATERIALS, ALL FOUNDATION AND FOUNDATION ENGINEERING, CONTINUOUS RIDGE VENTS TO BE SUPPLIED BY OWNER.
15. HEATED AREA IS CALCULATED FROM THE OUTSIDE EDGE OF THE LOG WALL PERIMETER.
16. INSTALLATION OF DECORATIVE LOG RAFTERS, LOG COLLAR TIES, LOG RIDGES SHOULD BE COORDINATED BY OWNER'S G.C. ELOG HOMES SUPPLIES BUT DOES NOT INSTALL THESE ITEMS.
17. DICK FLAMING BY OWNER AND SHOULD BE COORDINATED WITH LOCAL MUNICIPALITY'S REQUIREMENTS.
18. ALL FINISH ROOF MATERIALS EXCEPT SYNTHETIC UNDERLAYMENT TO BE SUPPLIED BY OWNER. SYNTHETIC UNDERLAYMENT SUPPLIED BY ELOG HOMES.
19. FIREPLACE, CHIMNEY FRAMING, AND FLUE BY OWNER.
20. ALL FASCIA TO BE 7/4 X 6 EASTERN WHITE PINE. GABLE ENDS ALSO RECEIVE 2X6 SUB FASCIA.
21. ALL SECOND FLOOR WALLS AND GABLE ENDS RECEIVE MATCHING PROFILE LOG SIDING UNLESS NOTED OTHERWISE.
22. (C) COURSES OF LOG SIDING TO BE USED AS SKIRTING ON ALL FOUNDATIONS EXCEPT ON SLABS. 1X4 PT.1 SKIRTING PROVIDED FOR SLABS.
23. ALL SNOW LOADS REQUIRE SPECIAL STRUCTURAL MEMBERS (PDS, COLUMNS, STEEL POSTS) TO SUPPORT ROOF RIDGE MEMBERS, THEN THOSE ARE TO BE SUPPLIED BY OWNER, U.O.N.O.
24. ROOF AND FLOOR FRAMING PLANS ARE FOR GENERAL INFORMATION ONLY. THE TRUSS MANUFACTURER SHALL PROVIDE A DETAILED LAYOUT FOR TRUSS AND FRAMING MEMBERS.
25. SLOPE CONDITION AT THE SITE BE FOUND TO BE MATERIALLY DIFFERENT FROM THOSE INDICATED IN THE DRAWINGS AND/OR SPECIFICATIONS, OR CONDITIONS OF AN UNUSUAL NATURE ARE DISCLOSED MATERIALLY DIFFERENT FROM THE CONDITIONS USUALLY INHERENT IN THE WORK OF THE CHARACTER SHOWN AND SPECIFIED; CALL IMMEDIATE ATTENTION TO SUCH CONDITIONS BEFORE THEY ARE DISTURBED.
26. ALL SCALE DRAWINGS TO BE PRINTED DIMENSIONS ONLY.
27. ALL BASEMENT MATERIALS ARE BY OWNER UNLESS A SIGNED AMENDMENT CALLING FOR SPECIFIC MATERIALS TO BE PROVIDED BY ELOG HOMES HAS BEEN RECEIVED BY ELOG HOMES.
28. FLORIDA HOUSE MUST USE:
29. ANCHOR WINDOWS/DOORS FL CODE #1249E-R5
30. ALL WOOD CONNECTORS ARE FL CODE #387A.1 EXCEPT FOR THE FOLLOWING: 1"-14" ROOFING NAILS FL CODE #3808R, ALL JOIST HANGERS FL CODE #13872.
31. STAIRS IN PLANS DEPICT CONSTRUCTION STAIR ONLY.
32. BASEMENT WINDOWS TO BE PRICED FOR OWNER TO APPROVE.
33. PLANS, ELEVATIONS, ROOF PLANS REPRESENT THE PRELIMINARY ARCHITECTURAL DESIGN.
34. AND ANY DIMENSIONS NOTED IN THE BASE MODEL ARE TO BE BY OWNER UNLESS NOTED OTHERWISE AND ACCOMPANIED BY A SIGNED AMENDMENT TO THE ORIGINAL CONTRACT.

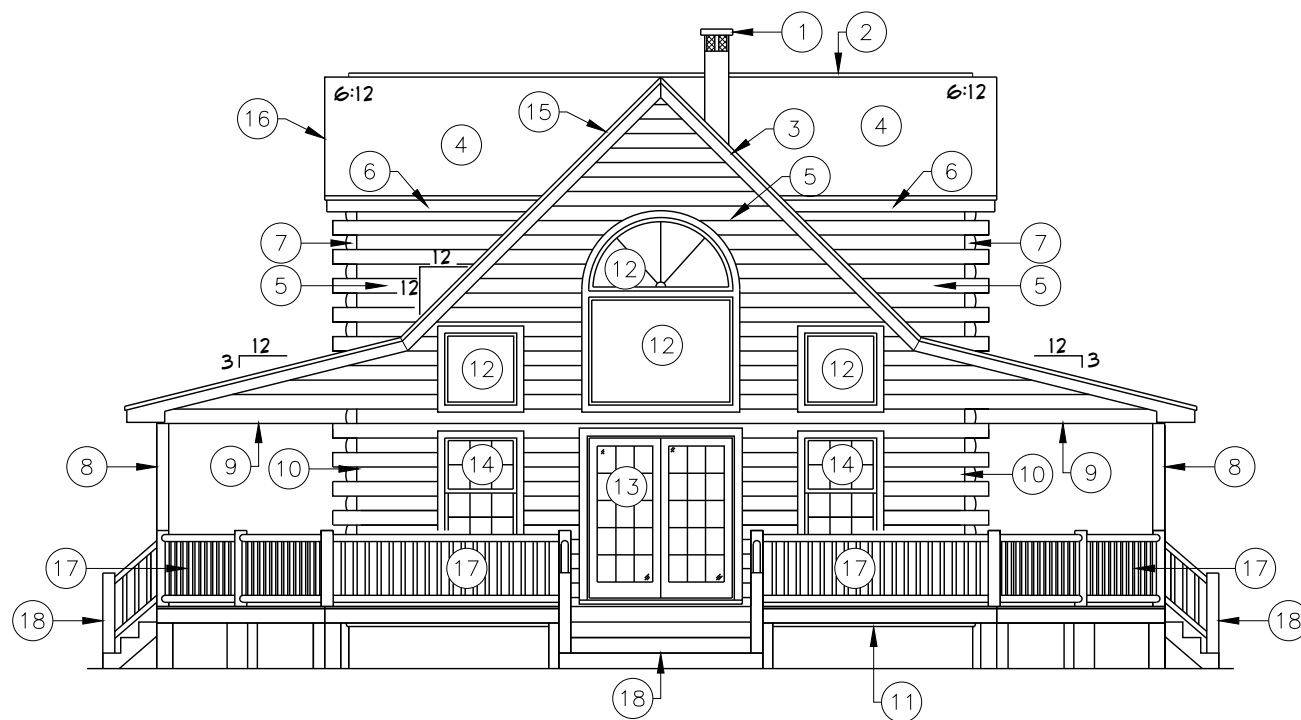

SCALE: $1/8" = 1'-0"$

1. FLUE OR CHIMNEY BY OWNER
2. CONTINUOUS RIDGE VENT BY OWNER
3. 7/4X8 FASCIA W/ 2X6 SUB-FASCIA
4. SHINGLES OR METAL ROOF BY OWNER
5. CONVENTIONALLY FRAMED 2X WALL W/ LOG SIDING AT GABLES, DORMERS, SECOND STORY WALLS, AND GARAGES.
6. 7/4X8 FASCIA ON EAVES
7. FALSE LOG CORNERS
8. 8" -12" ROUND HANDCRAFTED POST
9. 3X3 CARRY BEAM
10. LOG WALL (13 COURSES FOR 8" HIGH LOGS OR 9 COURSES FOR 12" HIGH LOGS). SEE ELEVATIONS FOR EXACT COUNT.
11. (2) COURSES OF MATCHING LOG SIDING FOR SKIRTING CRAWLSPACE FOUNDATIONS.
12. FRIBS AND/OR OWNER AND WINDOWS UNITS ARE BY ELOG HOMES (MODEL DEPENDANT)
13. DOOR STYLES AND SIZES VARY PER MODEL (SEE WINDOW AND DOOR SCHEDULE)
14. WINDOW STYLES AND SIZES VARY PER MODEL (SEE WINDOW AND DOOR SCHEDULE)
15. GABLE OVERHANGS ARE 24"
16. EAVE OVERHANG WILL BE 12"-16"
17. DECK, FRAMING, FLOORING AND RAILING BY ELOG HOMES
18. ALL STAIRS & STAIRS MATERIALS TO GRADE BY OWNER

1. FLUE OR CHIMNEY BY OWNER
2. CONTINUOUS RIDGE VENT BY OWNER
3. 7/4X8 FASCIA W/ 2X6 SUB-FASCIA
4. SHINGLES OR METAL ROOF BY OWNER
5. CONVENTIONALLY FRAMED 2X WALL W/ LOG SIDING AT GABLES, DORMERS, SECOND STORY WALLS, AND GARAGES.
6. 7/4X8 FASCIA ON EAVES
7. FALSE LOG CORNERS
8. 4"x6" RECTANGULAR POST
9. 6X8 CARRY BEAM
10. LOG WALL (13 COURSES FOR 8" HIGH LOGS OR 9 COURSES FOR 12" HIGH LOGS), SEE ELEVATIONS FOR EXACT COUNT.
11. (2) COURSES OF MATCHING LOG SIDING FOR SKIRTING CRAWLSPACE FOUNDATIONS.
12. FIXED GLASS BY OWNER AND WINDOWS UNITS ARE BY ELOG HOMES (SEE WINDOW SCHEDULE)
13. DOOR STYLES AND SIZES VARY PER MODEL (SEE WINDOW AND DOOR SCHEDULE)
14. WINDOW STYLES AND SIZES VARY PER MODEL (SEE WINDOW AND DOOR SCHEDULE)
15. GABLE OVERHANGS ARE 12"
16. EAVE OVERHANG WILL BE 12"-16"
17. DECK, FRAMING, FLOORING AND RAILING BY ELOG HOMES
18. ALL STAIRS & STAIRS MATERIALS TO GRADE BY OWNER

1. FLUE OR CHIMNEY BY OWNER
2. CONTINUOUS RIDGE VENT BY OWNER
3. 7/4X8 FASCIA W/ 2X6 SUB-FASCIA
4. SHINGLES OR METAL ROOF BY OWNER
5. CONVENTIONALLY FRAMED 2X WALL W/ LOG SIDING AT GABLES, DORMERS, SECOND STORY WALLS, AND GARAGES.
6. 7/4X8 FASCIA ON EAVES
7. FALSE LOG CORNERS
8. 8"-12" ROUND HANDCRAFTED POST
9. 8X8 CARRY BEAM
10. LOG WALL (13 COURSES FOR 8" HIGH LOGS OR 9 COURSES FOR 12" HIGH LOGS), SEE ELEVATIONS FOR EXACT COUNT.
11. (2) COURSES OF MATCHING LOG SIDING FOR SKIRTING CRAWLSPACE
12. FIXED GLASS BY OWNER AND WINDOWS UNITS (A SERIES) ARE BY ELOG HOMES (MODEL DEPENDANT)
13. DOOR STYLES AND SIZES VARY PER MODEL (SEE A SERIES WINDOW AND DOOR SCHEDULE)
14. WINDOW STYLES AND SIZES VARY PER MODEL (SEE A SERIES WINDOW AND DOOR SCHEDULE)
15. GABLE OVERHANGS ARE 24"
16. EAVE OVERHANG WILL BE 12"-16"
17. DECK FRAMING, FLOORING AND RAILING BY ELOG HOMES
18. ALL STAIRS & STAIRS MATERIALS TO GRADE BY OWNER
19. STRUCTURAL INSULATED PANELS (SIPS) AT SECOND FLOOR: STANDARD 6" ON WALLS AND UPPER GABLE, 8" SIP ON ROOF (USE TRADITIONAL FRAMING ON GARAGE)

1. ASSUMED SOIL BEARING-CAPACITY	2,000 PSF
2. DESIGN LIVE LOADS	
a. ROOF:	40 PSF
b. FLOOR (MAIN) :	40 PSF
c. FLOOR (SLEEPING) :	30 PSF
3. SNOW LOADS	
a. GROUND SNOW:	PSF
b. FLAT ROOF SNOW, PF:	PSF

FASTENER SCHEDULE		
CONNECTION	3" x 0.131" NAIL	3" x 0.120" NAIL
JOIST TO SILL PLATE	(4) TOE NAILS	(4) TOE NAILS
SOLE PLATE TO JOIST / BLOCKING	NAILS @ 8" OC (typical) (4) PER 16" SPACE (at braced panels)	NAILS @ 8" OC (typical) (4) PER 16" SPACE (at braced panels)
STUD TO SOLE PLATE	(4) TOE NAILS	(4) TOE NAILS
TOP OR SOLE PLATE TO STUD	(3) FACE NAILS	(4) FACE NAILS
RIM JOIST OR BAND JOIST TO TOP PLATE OR SILL PLATE	TOE NAILS @ 6" OC	TOE NAILS @ 4" OC
BLOCKING BETWEEN JOISTS TO TOP PLATE OR SILL PLATE	(4) TOE NAILS	(4) TOE NAILS
DOUBLE STUD	NAILS @ 8" OC	NAILS @ 8" OC
DOUBLE TOP PLATES	NAILS @ 12" OC	NAILS @ 12" OC
DOUBLE TOP PLATES LAP (24" MIN LAP LENGTH)	(12) NAILS IN LAPPED AREA, EA SIDE OF JOINT	(12) NAILS IN LAPPED AREA, EA SIDE OF JOINT
TOP PLATE LAP AT CORNERS AND INTERSECTING WALLS	(3) FACE NAILS	(3) FACE NAILS
OPEN-WEB TRUSS BOTTOM CHORD TO TOP PLATES OR SILL PLATE (PARALLEL TO WALL)	NAILS @ 6" OC	NAILS @ 4" OC
BOTTOM CHORD OF TRUSS TO TOP PLATES OR SILL PLATE (PERPENDICULAR TO WALL)	(3) TOE NAILS	(3) TOE NAILS

1. ALL BEARING HEADERS TO BE (2) 2x6 SUPPORTED W/ MIN (1) JACK STUD AND (1) KING STUD EACH END FOR 2X4 FRAMED EXTERIOR WALLS. ALL BEARING HEADERS TO BE (3) 2x6 W/ OSB BRACING FOR 2X6 FRAMED EXTERIOR WALLS. UNO.
2. ALL NON-BEARING HEADERS WITHIN 2X4 FRAMED WALLS TO BE (2) 2x4, UNO.
3. NON-BEARING HEADERS AND WALL STUDS NOT MORE THAN 10" NOMINAL HEIGHT AND NOT SHOWN AS BRACED WALLS MAY BE FRAMED WITH 2x4 STUDS @ 24" OC.
4. SOLID BLOCKING TO BE PROVIDED AT ALL POINT LOADS THROUGH FLOOR LEVELS TO THE FOUNDATION OR TO OTHER STRUCTURAL COMPONENTS.
5. ALL BEAMS SPECIFIED ARE MINIMUM SIZES ONLY. LARGER MEMBERS MAY SUBSTITUTED AS NEEDED FOR EASE OF CONSTRUCTION.
6. ALL BEAMS TO BE CONTINUOUSLY SUPPORTED Laterally AND SHALL BEAR FULL WIDTH ON THE SUPPORTING WALLS OR COLUMNS INDICATED, WITH A MINIMUM OF THREE STUDS, UNO.
7. WHEN A 4-PLY LVL BEAM IS USED, ATTACH WITH (1) 1/2" DIAMETER BOLT, 12" OC, STAGGERED TOP AND BOTTOM, 1 1/2" MIN FROM ENDS. ALTERNATE EQUIVALENT ATTACHMENT METHOD MAY BE USED, SUCH AS CS, SDW, OR TRUSSLOC SCREWS (SEE MANUFACTURER SPECIFICATIONS).
8. FOR STRAP COLUMNS OF 4-OR-MORE STUDS, INSTALL SIMPSON STRONG-TIE CS16 STRAPS ACROSS STUDS @ 30" OC, 6" MAX FROM PLATES, ON INSIDE FACE OF COLUMN (EXTERIOR WALL), ON BOTH FACES OF COLUMN (INTERIOR WALL).
9. FLOOR JOISTS ADJACENT AND PARALLEL TO THE EXTERIOR FOUNDATION WALL SHALL BE PROVIDED WITH BLOCKING AT 4' ON CENTER, NOT LESS THAN TWO (2) INCHES NOMINAL IN THICKNESS, PLACED PERPENDICULAR TO THE JOIST AT SPACING NOT MORE THAN FOUR (4) FEET. THE BLOCKING SHALL BE NAILED TO THE FLOOR SHEATHING, THE SILL PLATE, THE JOIST, AND THE EXTERIOR RIM JOIST / BOARD.
10. FLOOR JOISTS ARE SYP#2 FLOOR JOISTS @ 16" O.C. WITH BRIDGING @ 8'0" MAX., U.N.O.
11. DECK JOISTS ARE PRESSURE TREATED SYP #2 @ 16" O.C., UNO.

1. COMMON NAME(S): EASTER WHITE PINE
2. AVERAGE DRIED WEIGHT: 25 LBS/FT³ (400 KG/M³)
3. SPECIFIC GRAVITY (BASIC, 12% MC): .34, .40
4. MODULUS OF RUPTURE: 8,600 LBF/IN² (59.3 MPa)
5. ELASTIC MODULUS: 1,240,000 LBF/IN² (8.55 GPa)
6. CRUSHING STRENGTH: 4,800 LBF/IN² (33.1 MPa)

1. FIELD VERIFY ALL DIMENSIONS AND MATERIALS. ALL OUTSIDE DIMENSIONS ARE TO FACE OF RIM JOIST.
2. ALL NAILING CONSTRUCTION MATERIALS SHALL BE AS PER 2021 IRC.
3. CONTRACTOR SHALL CALL ATTENTION TO THE OWNER ANY DISCREPANCIES IN DRAWINGS AND /OR SPECIFICATIONS AND SHALL RECEIVE PROPER INSTRUCTIONS BEFORE PROCEEDING WITH THE PORTION OF THE WORK IN QUESTION.
4. ROOF AND FLOOR FRAMING PLANS ARE FOR GENERAL INFORMATION ONLY. THE TRUSS MANUFACTURER SHALL PROVIDE A DETAILED LAYOUT FOR TRUSS AND FRAMING MEMBERS.
5. SHOULD CONDITIONS AT THE SITE BE FOUND TO BE MATERIALLY DIFFERENT FROM THOSE INDICATED IN THE DRAWINGS AND /OR SPECIFICATIONS, OR CONDITIONS OF AN UNUSUAL NATURE ARE DISCLOSED MATERIALLY DIFFERENT FROM THE CONDITIONS USUALLY INHERENT IN THE WORK OF THE CHARACTER SHOWN AND SPECIFIED: CALL IMMEDIATE ATTENTION TO SUCH CONDITIONS BEFORE THEY ARE DISTURBED.
6. DO NOT SCALE DRAWINGS. USE PRINTED DIMENSIONS ONLY.
7. DUE TO THE AVAILABILITY OF MATERIALS, ELOO HOMES RESERVES THE RIGHT TO SUBSTITUTE EQUIVALENT MATERIAL SHOWN ON PLANS FOR A COMMENSURATE MATERIAL WHICH IS IN COMPLIANCE WITH SAFETY AND BUILDING CODE REQUIREMENTS.
8. THESE DETAIL SHEETS CONTAIN INFORMATION WHICH IS IMPERATIVE TO THE PROPER AND TIMELY CONSTRUCTION OF YOUR HOUSE.
9. STANDARD MEANS AND METHODS OF CONSTRUCTION SHOULD BE INCORPORATED INTO ALL WORK WITH SPECIAL ATTENTION GIVEN TO SAFETY.

[illegible]

#LOGHOMES.COM DOES NOT CLAIM ANY RESPONSIBILITY FOR THE COMPLIANCE OF THESE PLANS TO ANY OF THE ESTABLISHED STATE OR NATIONAL BUILDING CODES. DUE TO THE SPECIFIC REQUIREMENTS THAT THESE CODES OR ANY OTHER COVENANTS MAY IMPOSE FOR YOUR BUILD AREA, IT IS THE RESPONSIBILITY OF THE CUSTOMER TO HAVE THESE PLANS APPROVED BY A LICENSED STRUCTURAL ENGINEER AND A LICENSED INSPECTOR. THE WRITTEN DIMENSIONS SHALL HAVE PRECEDENCE OVER SCALED DIMENSIONS. OWNER TO VERIFY ALL DIMENSIONS PRIOR TO CONSTRUCTION. THESE PLANS ARE THE PROPERTY OF #LOGHOMES, AND #LOGHOMES RESERVES THE RIGHT TO USE THESE PLANS FOR ITS OWN PURPOSE.

 eLoghomes.com
CUSTOMER NAME
ADDRESS

LOG PROFILE

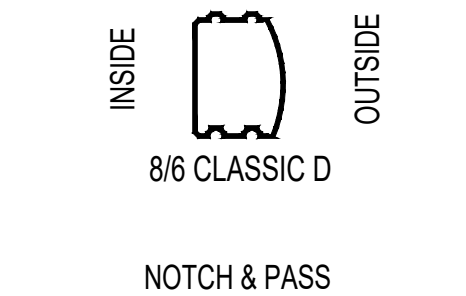

DATE: 01/14/25
DRAWN BY: KL/HB
CUST. ID #: XXXXXXXX
MODEL NAME: ASPEN
DELIVERY MONTH: XXX
PACKAGE: XXXXXXXX
CODE REF: 2021 IRC
FOUNDATION: XXXXXXXX

REVISIONS:

[illegible]

GENERAL NOTES

GN1.0

FOR REVIEW ONLY

THIS IS PROGRESS SET ONLY.

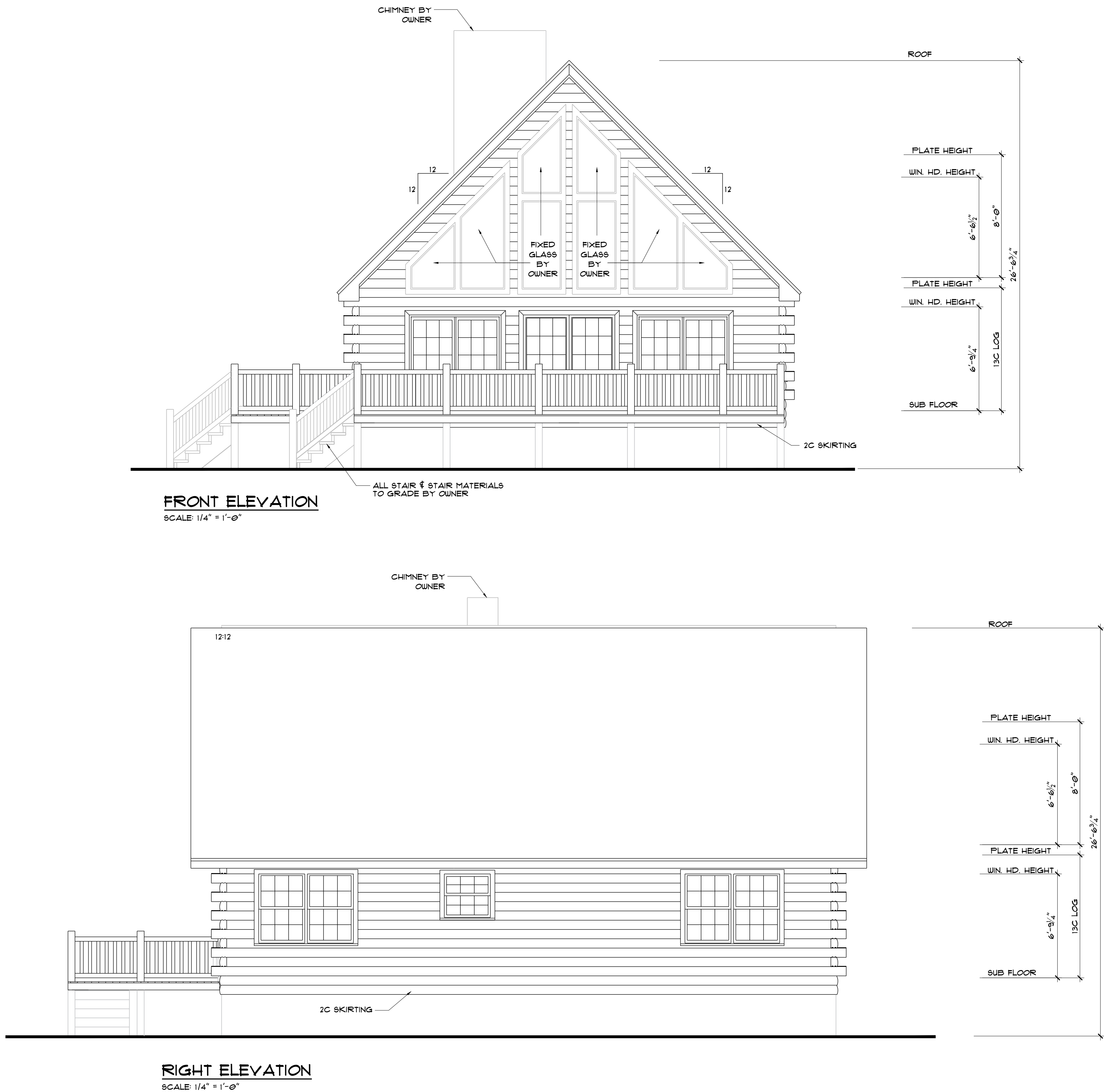

KLOOGHOMES.COM DOES NOT CLAIM ANY RESPONSIBILITY FOR THE COMPLIANCE OF THESE PLANS TO ANY OF THE ESTABLISHED STATE OR NATIONAL BUILDING CODES. DUE TO THE SPECIFIC REQUIREMENTS THAT THESE CODES OR ANY OTHER COVENANCES MAY IMPOSE FOR YOUR BUILD AREA, IT IS THE RESPONSIBILITY OF THE CUSTOMER TO HAVE THESE PLANS APPROVED BY A LICENSED STRUCTURAL ENGINEER AND A LICENSED INSPECTOR. THE WRITTEN DIMENSIONS SHALL HAVE PRECEDENCE OVER SCALED DIMENSIONS. OWNER TO VERIFY ALL DIMENSIONS PRIOR TO CONSTRUCTION. THESE PLANS ARE THE PROPERTY OF KLOOGHOMES, AND KLOOGHOMES RESERVES THE RIGHT TO USE THESE PLANS FOR ITS OWN PURPOSE.



LOG PROFILE



NOTCH & PASS

DATE: 01/14/25
DRAWN BY: KL/HB
CUST. ID #: XXXXXXXX
MODEL NAME: ASPEN
DELIVERY MONTH: XXX
PACKAGE: XXXXXXXX
CODE REF: 2021 IRC
FOUNDATION: XXXXXXXX

REVISIONS:	
BY	DATE

ELEVATIONS

B1.0

FOR REVIEW ONLY

THIS IS PROGRESS SET ONLY.

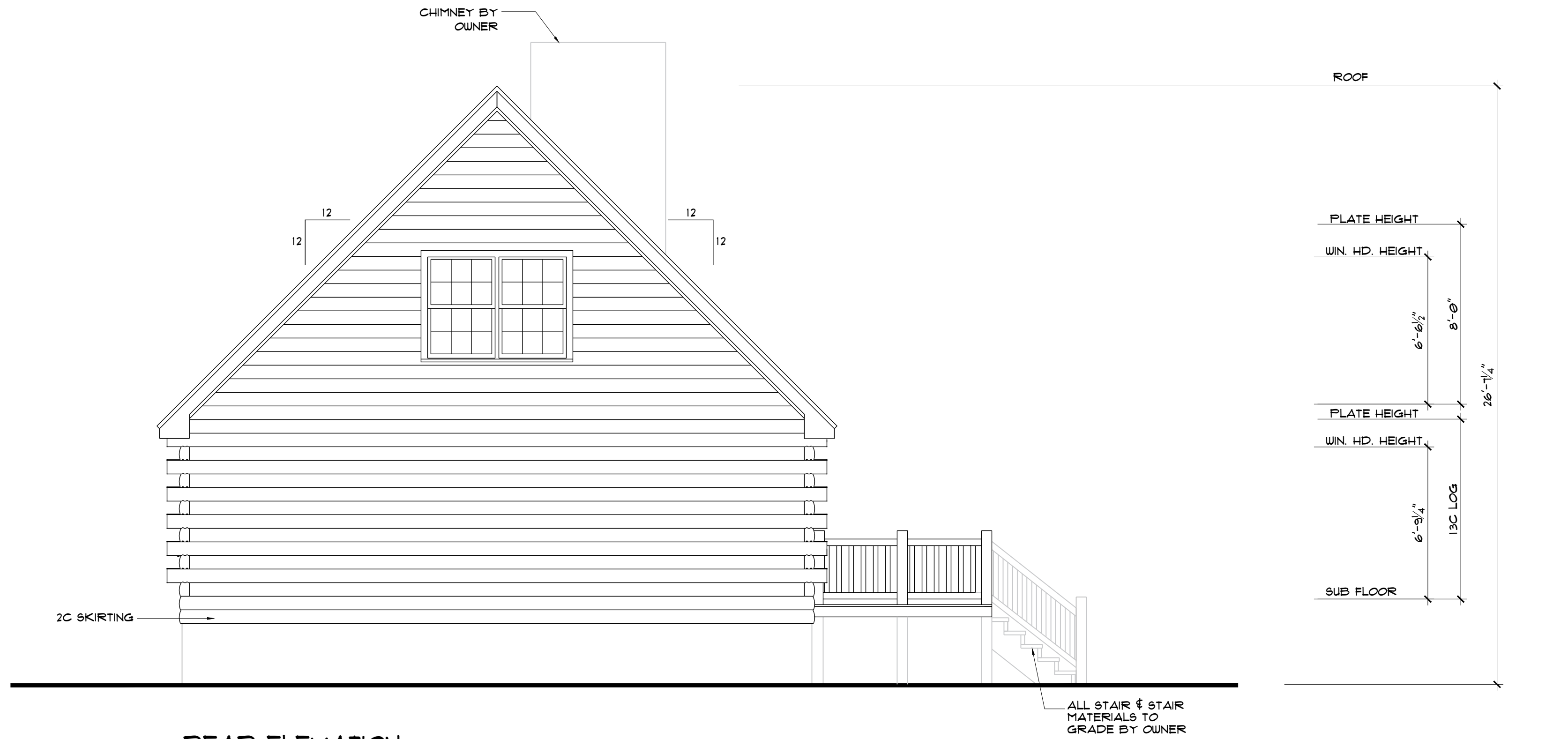

REAR ELEVATION

SCALE: 1/4" = 1'-0"

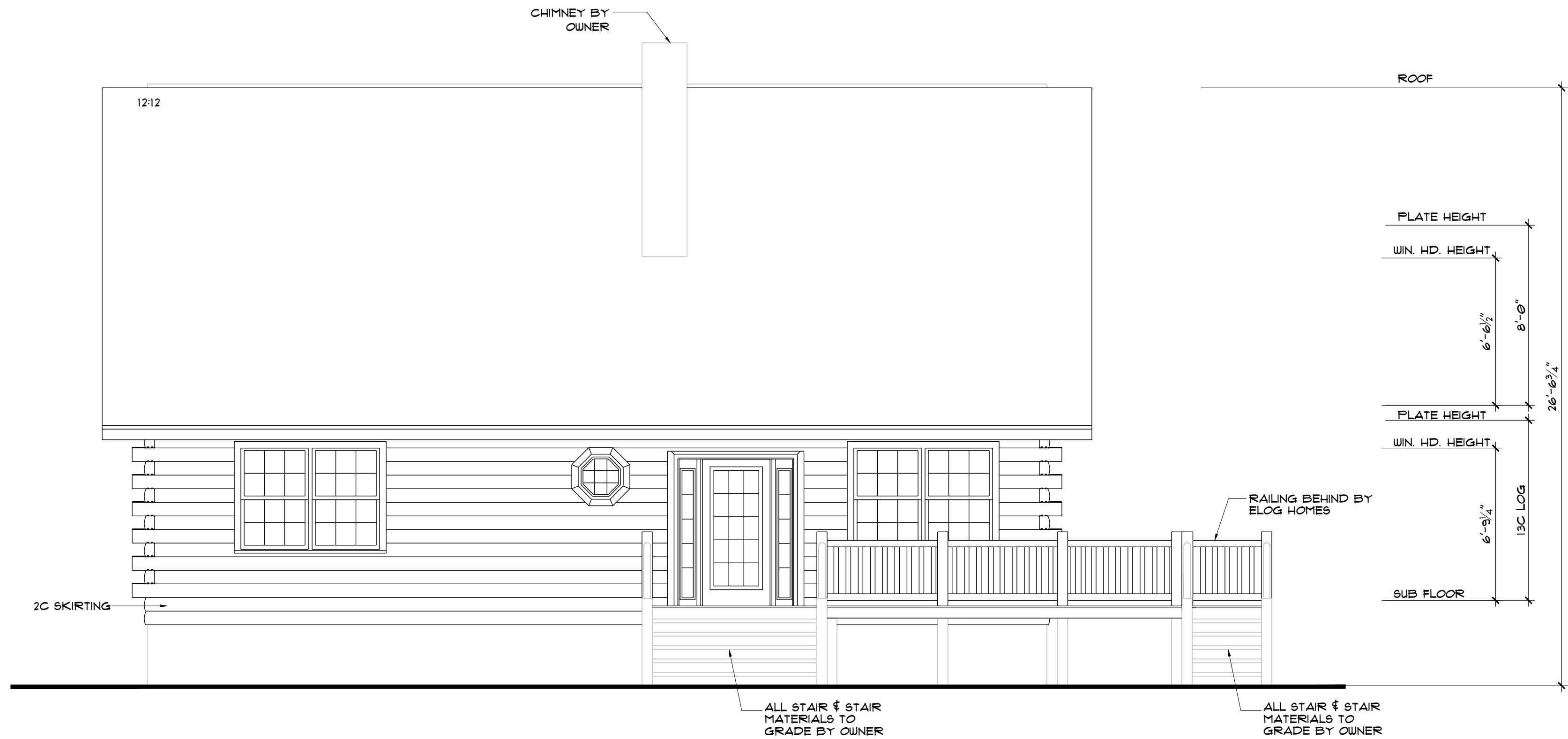

LEFT ELEVATION

SCALE: 1/4" = 1'-0"

ALOGHOMES.COM DOES NOT CLAIM ANY RESPONSIBILITY FOR THE COMPLIANCE OF THESE PLANS TO ANY OF THE ESTABLISHED STATE OR NATIONAL BUILDING CODES. DUE TO THE SPECIFIC REQUIREMENTS THAT THESE CODES OR ANY OTHER COVENANCES MAY IMPOSE FOR YOUR BUILD AREA, IT IS THE RESPONSIBILITY OF THE CUSTOMER TO HAVE THESE PLANS APPROVED BY A LICENSED STRUCTURAL ENGINEER AND A LICENSED INSPECTOR. THE WRITTEN DIMENSIONS SHALL HAVE PRECEDENCE OVER SCALED DIMENSIONS. OWNER TO VERIFY ALL DIMENSIONS PRIOR TO CONSTRUCTION. THESE PLANS ARE THE PROPERTY OF ALOGHOMES, AND ALOGHOMES RESERVES THE RIGHT TO USE THESE PLANS FOR ITS OWN PURPOSE.



LOG PROFILE



NOTCH & PASS

DATE: 01/14/25
DRAWN BY: KL/HB
CUST. ID #: XXXXXXX
MODEL NAME: ASPEN
DELIVERY MONTH: XXX
PACKAGE: XXXXXXX
CODE REF: 2021 IRC
FOUNDATION: XXXXXXX

REVISIONS:	
BY	DATE

ELEVATIONS

B1.1

FOR REVIEW ONLY

THIS IS PROGRESS SET ONLY.

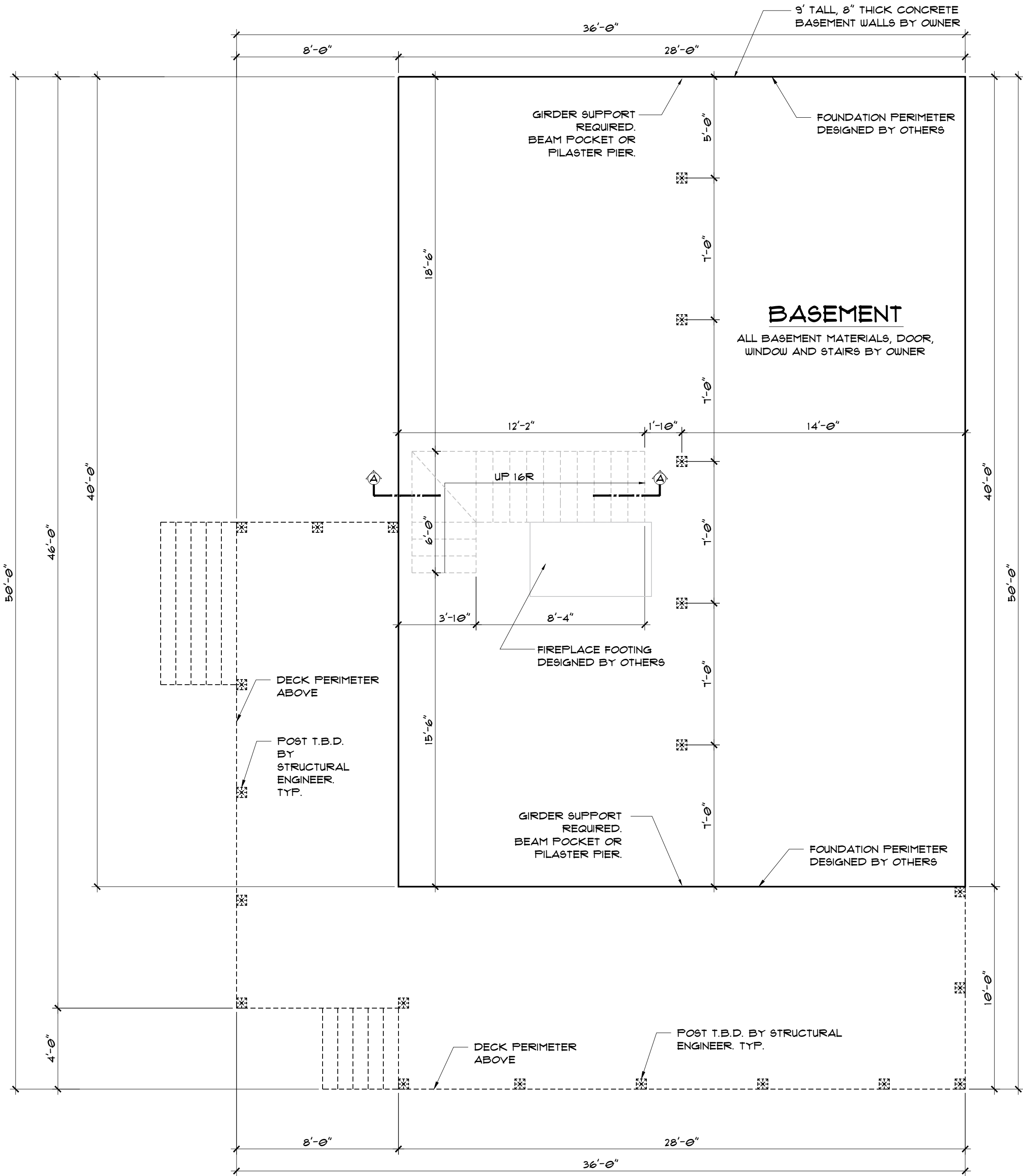

SCHMATIC SUPPORT PLAN
SCALE: 1/4" = 1'-0"

WALL LEGEND:

- [Hatched Box] = LOAD BEARING
- [Thin Line] = STUD WALL
- [Thick Line] = LOG WALL
- [Box with SC] = STUD COLUMN
- [Thin Line] = CONCRETE
- [Thick Line] = CMU WALL
- [Upward Arrow] = DROPPED BEAM VISIBLE IN ROOM
- [Dashed Line] = BY CUSTOMER

WHEN INSTALLING AN OUTSWING DOOR, BE SURE TO INSTALL ABOVE FINISHED FLOOR HEIGHT.

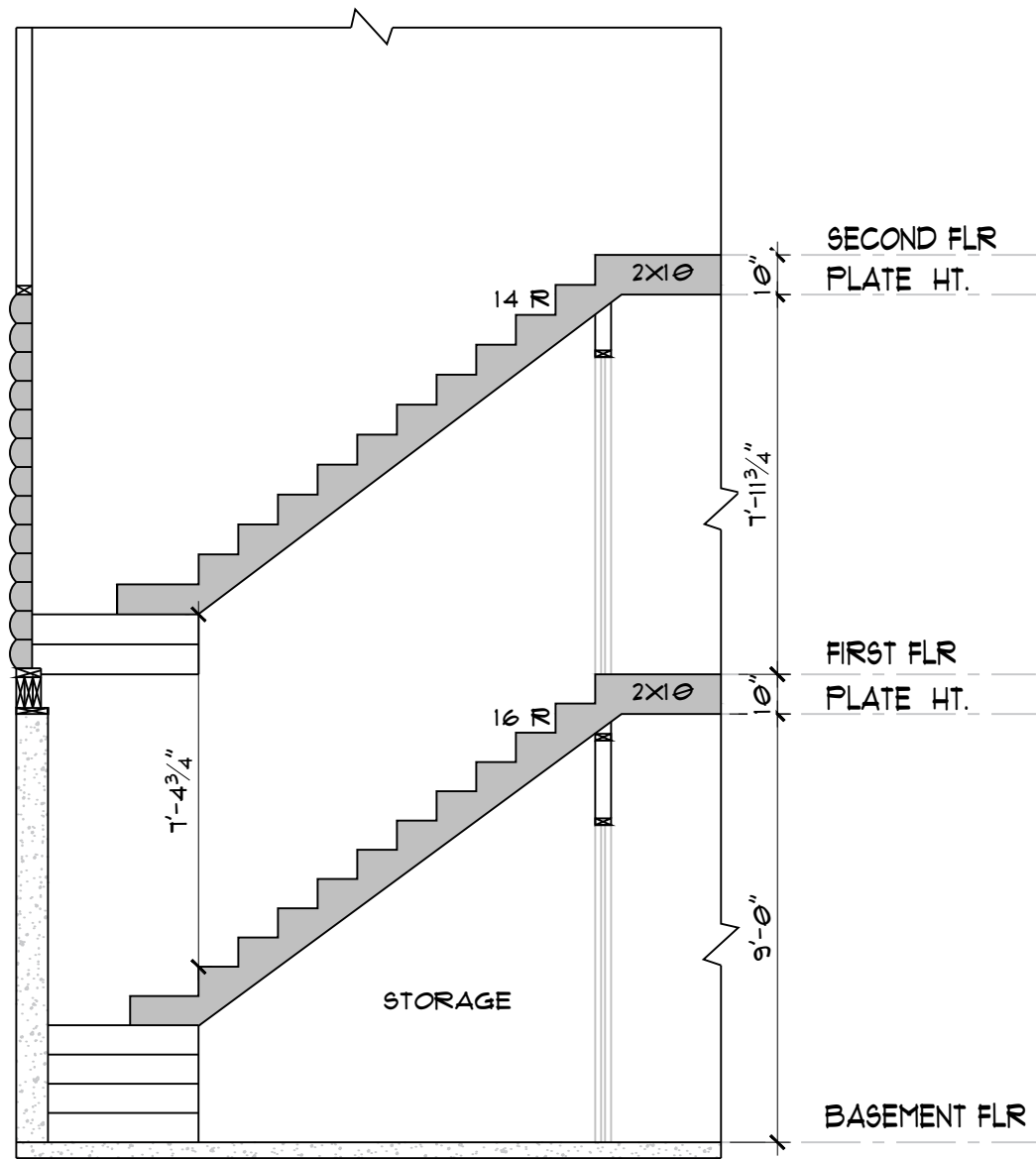

SECTION -A (WITH BASEMENT)

4LOGHOMES.COM DOES NOT CLAIM ANY RESPONSIBILITY FOR THE COMPLIANCE OF THESE PLANS TO ANY OF THE ESTABLISHED STATE OR NATIONAL BUILDING CODES. DUE TO THE SPECIFIC REQUIREMENTS THAT THESE CODES OR ANY OTHER COVENANCES MAY IMPOSE FOR YOUR BUILD AREA, IT IS THE RESPONSIBILITY OF THE CUSTOMER TO HAVE THESE PLANS APPROVED BY A LICENSED STRUCTURAL ENGINEER AND A LICENSED INSPECTOR. THE WRITTEN DIMENSIONS SHALL HAVE PRECEDENCE OVER SCALED DIMENSIONS. OWNER TO VERIFY ALL DIMENSIONS PRIOR TO CONSTRUCTION. THESE PLANS ARE THE PROPERTY OF 4LOGHOMES, AND 4LOGHOMES RESERVES THE RIGHT TO USE THESE PLANS FOR ITS OWN PURPOSE.

4loghomes.com
CUSTOMER NAME
ADDRESS

LOG PROFILE



NOTCH & PASS

DATE: 01/14/25
DRAWN BY: KL/HB
CUST. ID #: XXXXXXXX
MODEL NAME: ASPEN
DELIVERY MONTH: XXX
PACKAGE: XXXXXXXX
CODE REF: 2021 IRC
FOUNDATION: XXXXXXXX

REVISIONS:	
BY	DATE

BASEMENT FLOOR PLAN

B2.0

FOR REVIEW ONLY

THIS IS PROGRESS SET ONLY.

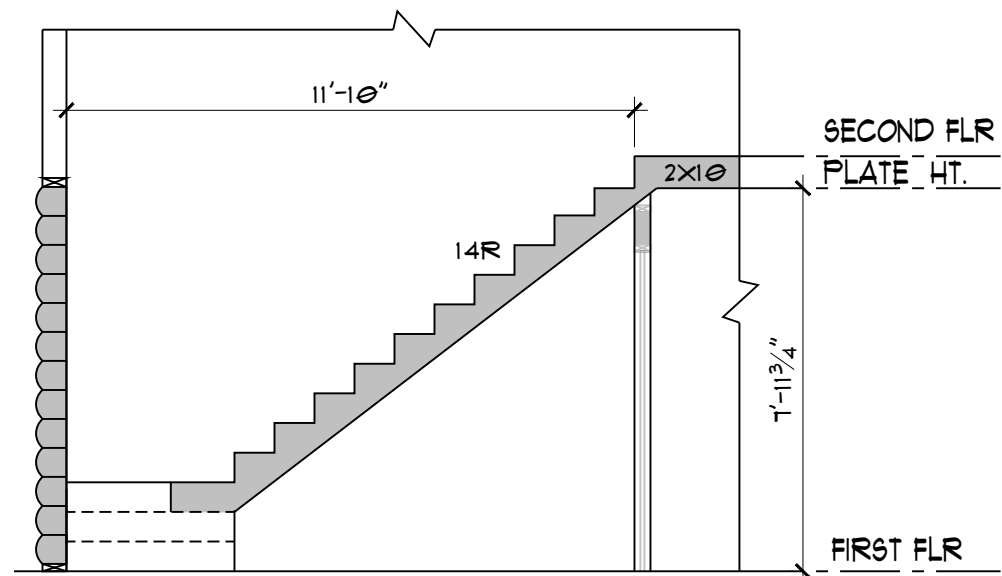

SECTION -A (WITHOUT BASEMENT)

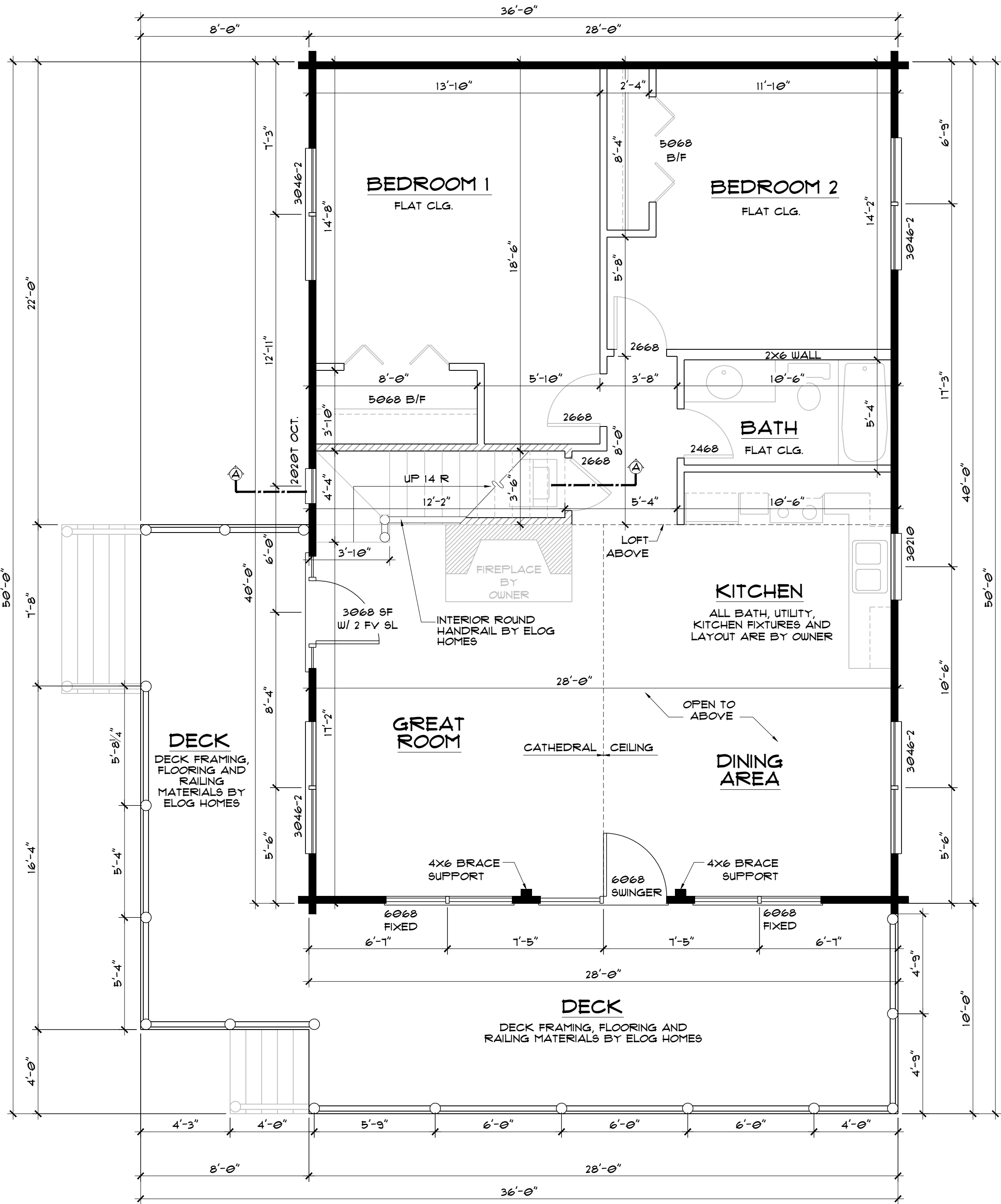

FIRST FLOOR PLAN

SCALE: 1/4" = 1'-0"

WALL LEGEND:

- LOAD BEARING
- STUD WALL
- LOG WALL
- STUD COLUMN
- CONCRETE
- CMU WALL
- DROPPED BEAM VISIBLE IN ROOM
- BY CUSTOMER

WHEN INSTALLING AN OUTSWING DOOR, BE SURE TO INSTALL ABOVE FINISHED FLOOR HEIGHT.

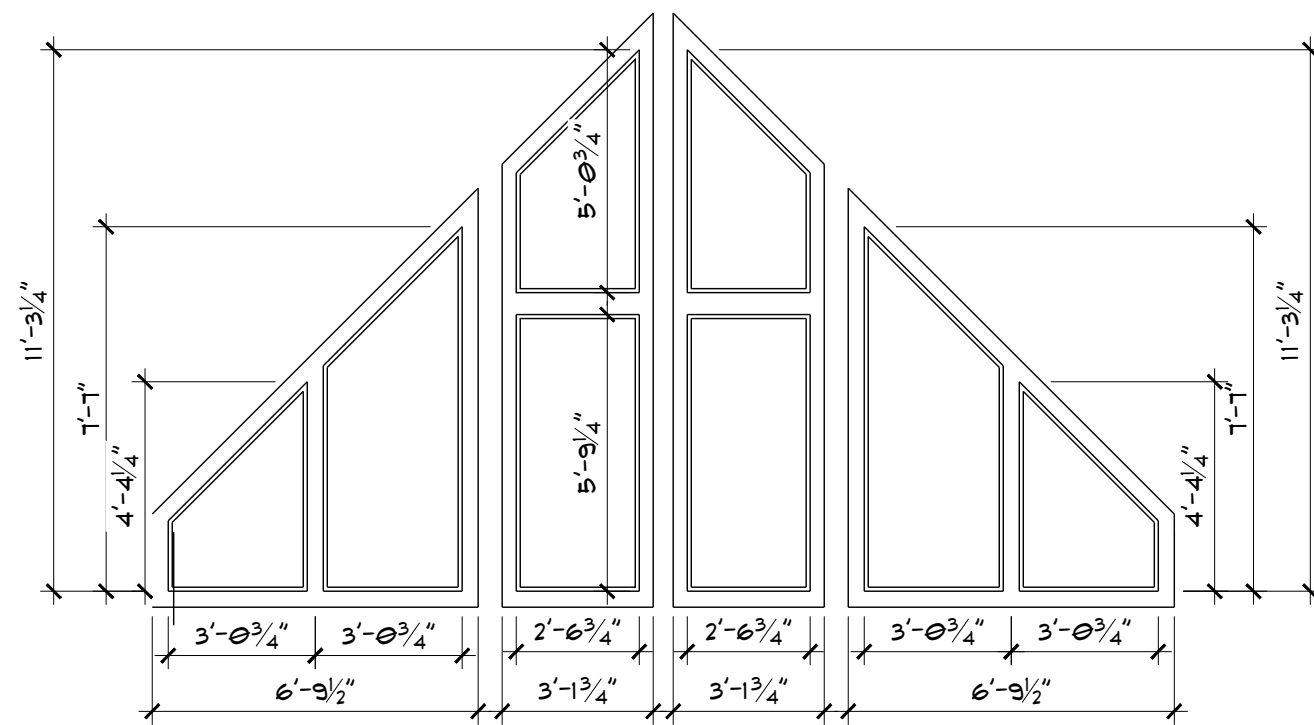

FIXED GLASS BY OWNER

NOTE:
DO NOT ORDER FIXED GLASS BASED UPON THESE DIMENSIONS. THESE ARE FOR ESTIMATING ONLY.

ANDERSEN CASEMENT WINDOWS & DOORS

WINDOW/DOOR SCHEDULE			
WINDOW			
MODEL	UNITS	ROUGH OPENING	COMMENTS
2020T OCT.	1	2'-0 1/2" X 2'-0 1/2"	OCTAGON TEMPERED WINDOW
30210	1	3'-2 1/8" X 3'-0 7/8"	DOUBLE HUNG WINDOW
3046-2	5	6'-3 1/8" X 4'-8 1/8"	TWIN DOUBLE HUNG WINDOW
6068 FIXED	2	6'-1" X 6'-11"	FIXED GLASS WINDOW
DOOR			
MODEL	UNITS	ROUGH OPENING	COMMENTS
3068SF W/ 2FV SIDELITES	1	5'-6 1/8" X 6'-11"	SINGLE FRENCH DOOR WITH 2 FULL VIEW SIDELITES
6068 SWINGER	1	6'-0" X 6'-11"	PATIO SWINGER DOOR

SQ. FOOTAGE	
BASEMENT	1120 SQ.FT.
FIRST FLOOR HEATED	1070 SQ.FT.
SECOND FLOOR HEATED	338 SQ.FT.
DECK	472 SQ.FT.
TOTAL	3000 SQ.FT.

NOTES:

WHEN INSTALLING AN OUTSWING DOOR, BE SURE TO INSTALL ABOVE FINISHED FLOOR HEIGHT.

ALOGHOMES.COM DOES NOT CLAIM ANY RESPONSIBILITY FOR THE COMPLIANCE OF THESE PLANS TO ANY OF THE ESTABLISHED STATE OR NATIONAL BUILDING CODES. DUE TO THE SPECIFIC REQUIREMENTS THAT THESE CODES OR ANY OTHER COVENANCES MAY IMPOSE FOR YOUR BUILD AREA, IT IS THE RESPONSIBILITY OF THE CUSTOMER TO HAVE THESE PLANS APPROVED BY A LICENSED STRUCTURAL ENGINEER AND A LICENSED INSPECTOR. THE WRITTEN DIMENSIONS SHALL HAVE PRECEDENCE OVER SCALED DIMENSIONS. OWNER TO VERIFY ALL DIMENSIONS PRIOR TO CONSTRUCTION. THESE PLANS ARE THE PROPERTY OF ALOGHOMES, AND ALOGHOMES RESERVES THE RIGHT TO USE THESE PLANS FOR ITS OWN PURPOSE.

aloghomes.com
CUSTOMER NAME
ADDRESS

LOG PROFILE



NOTCH & PASS

DATE: 01/14/25
DRAWN BY: KL/HB
CUST. ID #: XXXXXXX
MODEL NAME: ASPEN
DELIVERY MONTH: XXX
PACKAGE: XXXXXXX
CODE REF: 2021 IRC
FOUNDATION: XXXXXXX

REVISIONS:	
BY	DATE

FIRST FLOOR PLAN

B2.1

FOR REVIEW ONLY

THIS IS PROGRESS SET ONLY.

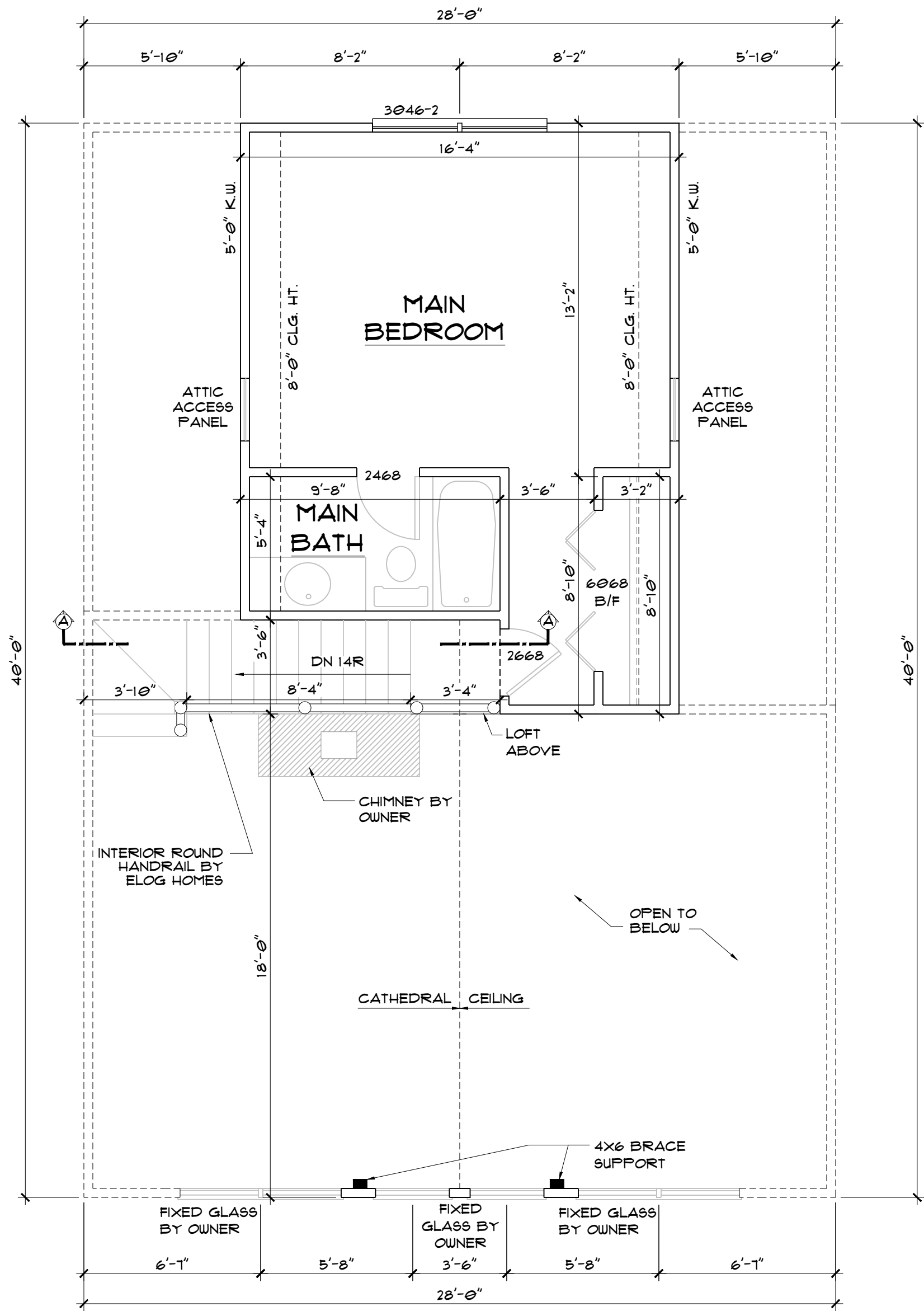

SECOND FLOOR PLAN
SCALE: 1/4" = 1'-0"

WALL LEGEND:

- [Thick solid line] = LOAD BEARING
- [Thin solid line] = STUD WALL
- [Dashed line] = LOG WALL
- [Thick solid line with SC] = STUD COLUMN
- [Thin solid line with SC] = CONCRETE
- [Thin solid line with SC] = CMU WALL
- [Thick solid line with T] = DROPPED BEAM VISIBLE IN ROOM
- [Thin solid line] = BY CUSTOMER

WHEN INSTALLING AN OUTSWING DOOR, BE SURE TO INSTALL ABOVE FINISHED FLOOR HEIGHT.

ALOGHOMES.COM DOES NOT CLAIM ANY RESPONSIBILITY FOR THE COMPLIANCE OF THESE PLANS TO ANY OF THE ESTABLISHED STATE OR NATIONAL BUILDING CODES. DUE TO THE SPECIFIC REQUIREMENTS THAT THESE CODES OR ANY OTHER COVENANCES MAY IMPOSE FOR YOUR BUILD AREA, IT IS THE RESPONSIBILITY OF THE CUSTOMER TO HAVE THESE PLANS APPROVED BY A LICENSED STRUCTURAL ENGINEER AND A LICENSED INSPECTOR. THE WRITTEN DIMENSIONS SHALL HAVE PRECEDENCE OVER SCALED DIMENSIONS. OWNER TO VERIFY ALL DIMENSIONS PRIOR TO CONSTRUCTION. THESE PLANS ARE THE PROPERTY OF ALOGHOMES, AND ALOGHOMES RESERVES THE RIGHT TO USE THESE PLANS FOR ITS OWN PURPOSE.

aloghomes.com

CUSTOMER NAME
ADDRESS

LOG PROFILE

INSIDE OUTSIDE

8/6 CLASSIC D

NOTCH & PASS

DATE: 01/14/25
 DRAWN BY: KL/HB
 CUST. ID #: XXXXXXXX
 MODEL NAME: ASPEN
 DELIVERY MONTH: XXX
 PACKAGE: XXXXXXXX
 CODE REF: 2021 IRC
 FOUNDATION: XXXXXXXX

REVISIONS:	
BY	DATE

SECOND FLOOR PLAN

B2.2

FOR REVIEW ONLY

THIS IS PROGRESS SET ONLY.

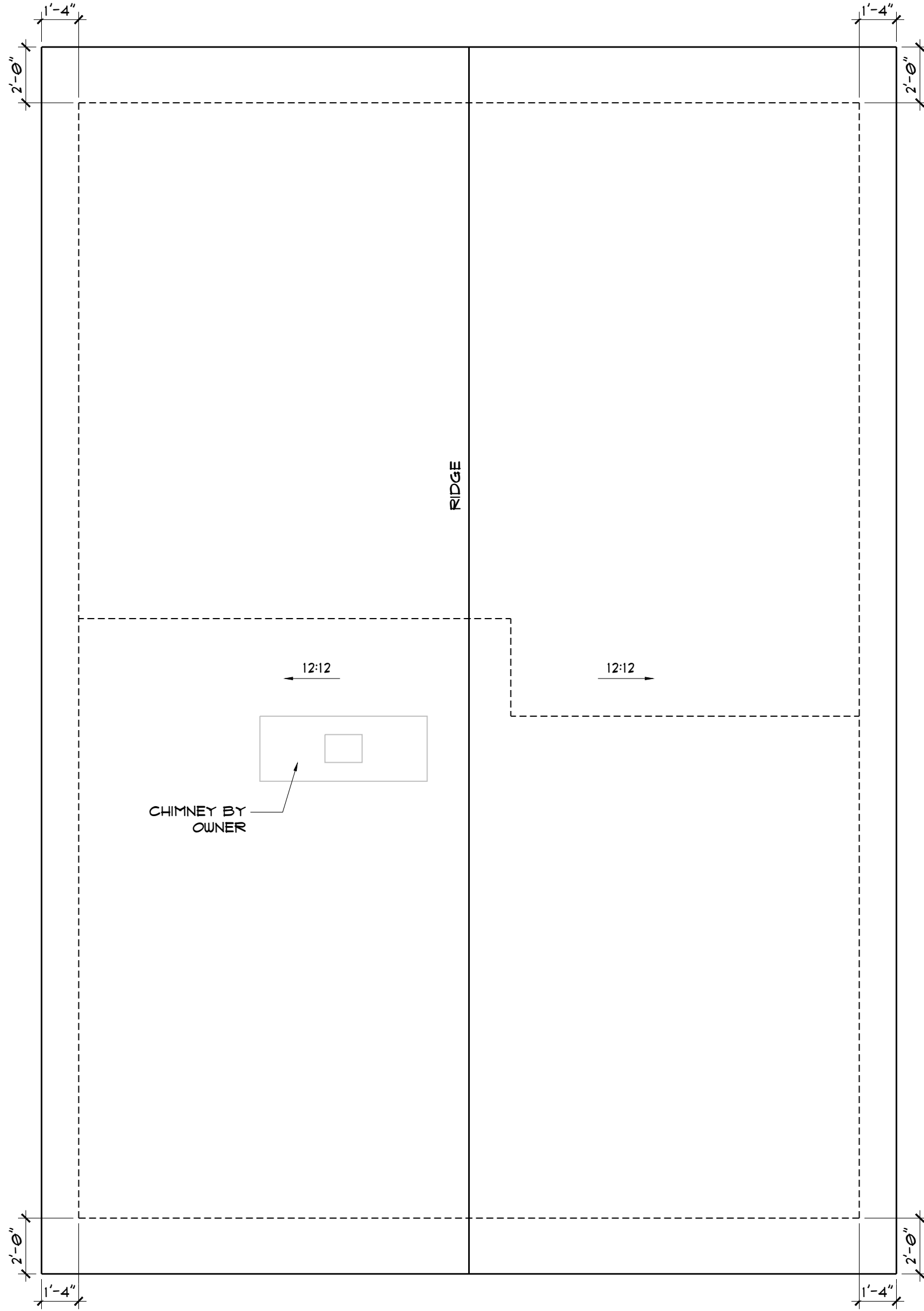

ROOF PLAN - GOLD PACKAGE
SCALE: 1/4" = 1'-0"

KLOGHOMES.COM DOES NOT CLAIM ANY RESPONSIBILITY FOR THE COMPLIANCE OF THESE PLANS TO ANY OF THE ESTABLISHED STATE OR NATIONAL BUILDING CODES. DUE TO THE SPECIFIC REQUIREMENTS THAT THESE CODES OR ANY OTHER COVENANCES MAY IMPOSE FOR YOUR BUILD AREA, IT IS THE RESPONSIBILITY OF THE CUSTOMER TO HAVE THESE PLANS APPROVED BY A LICENSED STRUCTURAL ENGINEER AND A LICENSED INSPECTOR. THE WRITTEN DIMENSIONS SHALL HAVE PRECEDENCE OVER SCALED DIMENSIONS. OWNER TO VERIFY ALL DIMENSIONS PRIOR TO CONSTRUCTION. THESE PLANS ARE THE PROPERTY OF KLOGHOMES, AND KLOGHOMES RESERVES THE RIGHT TO USE THESE PLANS FOR ITS OWN PURPOSE.



Kloghomes.com

CUSTOMER NAME

ADDRESS

LOG PROFILE

INSIDE



OUTSIDE

8/6 CLASSIC D

NOTCH & PASS

DATE:	01/14/25
DRAWN BY:	KL/HB
CUST. ID #:	XXXXXXX
MODEL NAME:	ASPEN
DELIVERY MONTH:	XXX
PACKAGE:	XXXXXXX
CODE REF:	2021 IRC
FOUNDATION:	XXXXXXX

REVISIONS:	
BY	DATE

ROOF PLAN

B3.0

FOR REVIEW ONLY

THIS IS PROGRESS SET ONLY.

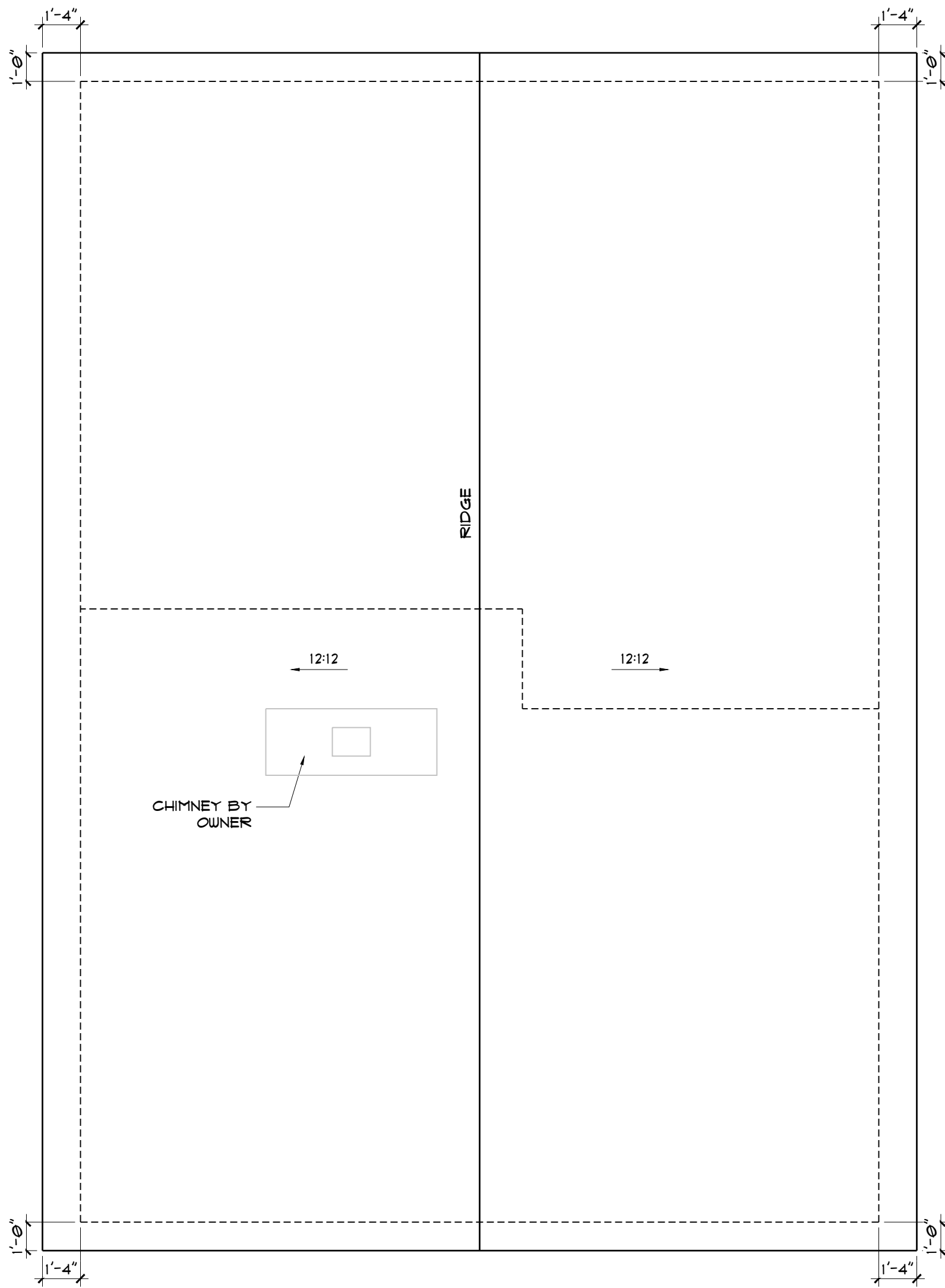

ROOF PLAN - SILVER PACKAGE
SCALE: 1/4" = 1'-0"

4LOGHOMES.COM DOES NOT CLAIM ANY RESPONSIBILITY FOR THE COMPLIANCE OF THESE PLANS TO ANY OF THE ESTABLISHED STATE OR NATIONAL BUILDING CODES. DUE TO THE SPECIFIC REQUIREMENTS THAT THESE CODES OR ANY OTHER COVENANCES MAY IMPOSE FOR YOUR BUILD AREA, IT IS THE RESPONSIBILITY OF THE CUSTOMER TO HAVE THESE PLANS APPROVED BY A LICENSED STRUCTURAL ENGINEER AND A LICENSED INSPECTOR. THE WRITTEN DIMENSIONS SHALL HAVE PRECEDENCE OVER SCALED DIMENSIONS. OWNER TO VERIFY ALL DIMENSIONS PRIOR TO CONSTRUCTION. THESE PLANS ARE THE PROPERTY OF 4LOGHOMES, AND 4LOGHOMES RESERVES THE RIGHT TO USE THESE PLANS FOR ITS OWN PURPOSE.



4loghomes.com

CUSTOMER NAME
ADDRESS

LOG PROFILE

INSIDE



OUTSIDE

8/6 CLASSIC D

NOTCH & PASS	
DATE:	01/14/25
DRAWN BY:	KL/HB
CUST. ID #:	XXXXXXX
MODEL NAME:	ASPEN
DELIVERY MONTH:	XXX
PACKAGE:	XXXXXXX
CODE REF:	2021 IRC
FOUNDATION:	XXXXXXX

REVISIONS:	
BY	DATE

ROOF PLAN

B3.1