

ABBREVIATIONS

ABV	ABOVE	MECH	MECHANICAL
AFF	ABOVE FINISHED FLOOR	MTR	MANUFACTURER
ALT	ALTERNATE	MIN	MINIMUM
BRG	BEARING	NTS	NOT TO SCALE
BSMRY	BASEMENT	OA	OVERALL
CANT	CANTILEVER	OC	ON CENTER
CJ	CEILING JOIST	PLFA	POINT LOAD FROM ABOVE
CLG	CEILING	PT	PRESSURE TREATED
CMU	CONCRETE MASONRY UNIT	R	RISER
CO	CASED OPENING	REF	REFRIGERATOR
COL	COLUMN	RFG	ROOFING
CONC	CONCRETE	RO	ROUGH OPENING
CONT	CONTINUOUS	RS	ROOF SUPPORT
D	CLOTHES DRYER	SC	STUD COLUMN
DBL	DOUBLE	SF	SQUARE FOOT (FEET)
DIAM	DIAMETER	SH	SHELF / SHELVES
DJ	DOUBLE JOIST	SHTG	SHEATHING
DN	DOWN	SHW	SHOWER
DP	DEEP	SIM	SIMILAR
DR	DOUBLE RAFTER	SJ	SINGLE JOIST
DSP	DOUBLE STUD POCKET	SP	STUD POCKET
EA	EACH	SPEC'D	SPECIFIED
EE	EACH END	SQ	SQUARE
EQ	EQUAL	T	TREAD
EX	EXTERIOR	TEMP	TEMPERED GLASS
FAU	FORCED-AIR UNIT	THK	THICK(NESS)
FDN	FOUNDATION	TJ	TRIPLE JOIST
FF	FINISHED FLOOR	TOC	TOP OF CURB / CONCRETE
FLR	FLOOR(ING)	TR	TRIPLE RAFTER
FP	FIREPLACE	TYP	TYPICAL
FTG	FOOTING	UNO	UNLESS NOTED OTHERWISE
HB	HOSE BIBB	W	CLOTHES WASHER
HDR	HEADER	WH	WATER HEATER
HGR	HANGER	WWF	WELDED WIRE FABRIC
JS	JACK STUD COLUMN	XJ	EXTRA JOIST
KS	KING STUD COLUMN		
LVL	LAMINATED VENEER LUMBER		
MAX	MAXIMUM		

NOTE: ALL CHAPTERS, SECTIONS, TABLES, AND FIGURES CITED WITHOUT A PUBLICATION TITLE ARE FROM THE APPLICABLE BUILDING CODE (SEE TITLE SHEET).

GENERAL

1. ELOG HOMES DOES NOT PERFORM GENERAL CONTRACTING SERVICES, IT IS THE OWNER'S RESPONSIBILITY WHEN ACTING AS OWN GENERAL CONTRACTOR TO VERIFY ALL DIMENSIONS PRIOR TO CONSTRUCTION. FURTHER MORE, THE OWNER IS ULTIMATELY RESPONSIBLE FOR CONSTRUCTION MEANS, METHODS, AND SAFETY ON SITE. NOTIFY ELOG HOMES IMMEDIATELY IF DISCREPANCIES ON PLAN EXIST.
2. ALL INTERIOR DOORS, FIXTURES, CABINETS, WALL AND FLOOR FINISHES ARE BY OWNER.
3. ALL INTERIOR DOORS ARE FRAMED BY ELOG HOMES TO BE 6'-8" TALL UNLESS NOTED OTHERWISE.
4. ALL INTERIOR DIMENSIONS ARE FROM STUD FACE TO STUD FACE.
5. ALL POSTS ARE DIMENSIONED TO CENTERLINE UNLESS NOTED OTHERWISE.
6. INTERIOR ROUND RAILINGS SHOWING IN THE BASEPLAN ARE SUPPLIED BY ELOG HOMES - INSTALLED BY OWNER. ANY ADDITIONAL RAILING OR WALLS, INCLUDING SURROUNDING OR AT THE BASEMENT STAIR, IS BY OWNER - UNLESS A PURCHASE AMENDMENT HAS BEEN ISSUED FROM ELOG HOMES.
7. ALL EXTERIOR PORCH AND DECK STAIRS INCLUDING STRINGERS, TREADS, RISERS, AND STAIR RAILINGS ARE TO BE SUPPLIED BY OWNER, U.O.N.
8. DECK AND PORCH FRAMING, FLOORING, AND RAILINGS ARE SUPPLIED BY ELOG HOMES.
9. MAIN HOUSE, DECK, AND PORCH FOUNDATIONS INCLUDING ANCHOR BOLTS ARE BY OWNER.
10. ELEVATIONS DEPICTING GRADING ARE ILLUSTRATIVE ONLY AND DO NOT SHOW FINAL GRADING.
11. ALL TRAPEZOIDAL FIXED GLASS GABLE WINDOWS ABOVE FIRST FLOOR AT GABLE ENDS ARE TO BE SUPPLIED BY OWNER. UNLESS OTHERWISE NOTED.
12. ALL TRAPEZOIDAL FIXED GLASS GABLE WINDOWS SHOULD NEVER BE ORDERED PRIOR TO OPENINGS BEING FRAMED.
13. ALL BASEMENT LEVEL WINDOWS, DOORS, INTERIOR WALL FRAMING, AND SUPPORT POSTS ARE BY OWNER UNLESS NOTED OTHERWISE.
14. CONTINUOUS RIDGE VENTS TO BE SUPPLIED BY OWNER.
15. HEATED AREA IS CALCULATED FROM THE OUTSIDE EDGE OF THE LOG WALL PERIMETER.
16. INSTALLATION OF DECORATIVE LOG RAFTERS, LOG COLLAR TIES, LOG RIDGES SHOULD BE COORDINATED BY OWNER'S G.C. ELOG HOMES SUPPLIES BUT DOES NOT INSTALL THESE ITEMS.
17. DECK FLASHING BY OWNER AND SHOULD BE COORDINATED WITH LOCAL MUNICIPALITY'S REQUIREMENTS.
18. ALL FINISH ROOF MATERIALS EXCEPT SYNTHETIC UNDERLAYMENT TO BE SUPPLIED BY OWNER. SYNTHETIC UNDERLAYMENT SUPPLIED BY ELOG HOMES.
19. FIREPLACE, CHIMNEY FRAMING, AND FLUE BY OWNER.
20. ALL FASCIA TO BE 7/4 X 8 EASTERN WHITE PINE. GABLE ENDS ALSO RECEIVE 2X6 SUB-FASCIA.
21. ALL SECOND FLOOR WALLS AND GABLE ENDS RECEIVE MATCHING PROFILE LOG SIDING UNLESS NOTED OTHERWISE.
22. (2) COURSES OF LOG SIDING TO BE USED AS SKIRTING ON ALL FOUNDATIONS EXCEPT ON SLABS. 1X4 P.T. SKIRTING PROVIDED FOR SLABS
23. IF LOCAL SNOW LOADS REQUIRE SPECIAL STRUCTURAL MEMBERS (PSL COLUMNS OR STEEL POSTS) TO SUPPORT ROOF RIDGE MEMBERS, THEN THOSE ARE TO BE SUPPLIED BY OWNER, U.N.O.
24. ROOF AND FLOOR FRAMING PLANS ARE FOR GENERAL INFORMATION ONLY. THE TRUSS MANUFACTURER SHALL PROVIDE A DETAILED LAYOUT FOR TRUSS AND FRAMING MEMBERS.
25. SHOULD CONDITIONS AT THE SITE BE FOUND TO BE MATERIALLY DIFFERENT FROM THOSE INDICATED IN THE DRAWINGS AND/OR SPECIFICATIONS, OR CONDITIONS OF AN UNUSUAL NATURE ARE DISCLOSED MATERIALLY DIFFERENT FROM THE CONDITIONS USUALLY INHERENT IN THE WORK OF THE CHARACTER SHOWN AND SPECIFIED; CALL IMMEDIATE ATTENTION TO SUCH CONDITIONS BEFORE THEY ARE DISTURBED.
26. DO NOT SCALE DRAWINGS. USE PRINTED DIMENSIONS ONLY.
27. ALL BASEMENT MATERIALS ARE BY OWNER UNLESS A SIGNED AMENDMENT CALLING FOR SPECIFIC MATERIALS TO BE PROVIDED BY ELOG HOMES HAS BEEN RECEIVED BY ELOG HOMES.
28. FLORIDA HOUSE MUST USE:
ANDERSON WINDOWS/DOORS FL CODE #12496-R5
ALL WOOD CONNECTORS ARE FL CODE #38731.1 EXCEPT FOR THE FOLLOWING:
1-1/4" ROOFING NAILS FL CODE #38089, ALL JOIST HANGERS FL CODE #13872.
29. STAIRS IN PLANS DEPICT CONSTRUCTION STAIR ONLY.
30. BASEMENT WINDOWS TO BE PRICED FOR OWNER TO APPROVE.
31. PLANS, ELEVATIONS, ROOF PLANS REPRESENT THE PRELIMINARY ARCHITECTURAL DESIGN.
32. ANY ADDITIONS BEYOND THE BASE MODEL ARE TO BE BY OWNER UNLESS NOTED OTHERWISE AND ACCOMPANIED BY A SIGNED AMENDMENT TO THE ORIGINAL CONTRACT.

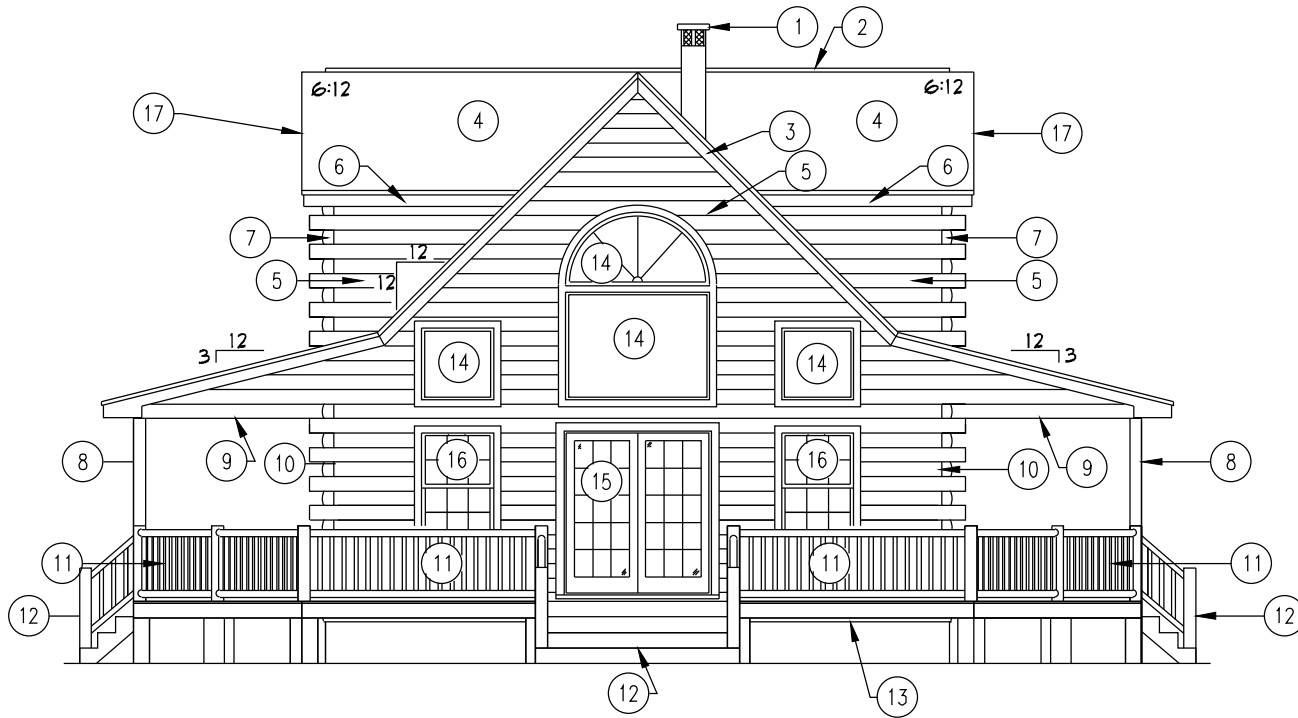

EXAMPLE ELEVATION

SCALE: 1/8" = 1'-0"

GOLD PACKAGE FEATURES

1. FLUE OR CHIMNEY BY OWNER
2. CONTINUOUS RIDGE VENT BY OWNER
3. 7/4X8 FASCIA W/ 2X6 SUB-FASCIA
4. SHINGLES OR METAL ROOF BY OWNER
5. CONVENTIONALLY FRAMED 2X WALL W/ LOG SIDING AT GABLES, DORMERS, SECOND STORY WALLS, AND GARAGES.
6. 7/4X8 FASCIA ON EAVES
7. FALSE LOG CORNERS
8. 8"-12" ROUND HANDCRAFTED POST
9. 8X8 CARRY BEAM
10. LOG WALL (13 COURSES FOR 8" HIGH LOGS OR 9 COURSES FOR 12" HIGH LOGS), SEE ELEVATIONS FOR EXACT COUNT.
11. (2) COURSES OF MATCHING LOG SIDING FOR SKIRTING CRAWLSPACE FOUNDATIONS. 1X4 PRESSURE TREATED TRIM FOR SKIRTING SLAB FOUNDATIONS.
12. FIXED GLASS BY OWNER AND WINDOWS UNITS ARE BY ELOG HOMES (MODEL DEPENDANT)
13. DOOR STYLES AND SIZES VARY PER MODEL (SEE WINDOW AND DOOR SCHEDULE)
14. WINDOW STYLES AND SIZES VARY PER MODEL (SEE WINDOW AND DOOR SCHEDULE)
15. GABLE OVERHANGS ARE 24"
16. EAVE OVERHANG WILL BE 12"-16"
17. DECK, FRAMING, FLOORING AND RAILING BY ELOG HOMES
18. ALL STAIRS & STAIRS MATERIALS TO GRADE BY OWNER

SILVER PACKAGE FEATURES

1. FLUE OR CHIMNEY BY OWNER
2. CONTINUOUS RIDGE VENT BY OWNER
3. 7/4X8 FASCIA W/ 2X6 SUB-FASCIA
4. SHINGLES OR METAL ROOF BY OWNER
5. CONVENTIONALLY FRAMED 2X WALL W/ LOG SIDING AT GABLES, DORMERS, SECOND STORY WALLS, AND GARAGES.
6. 7/4X8 FASCIA ON EAVES
7. FALSE LOG CORNERS
8. 4"X6" RECTANGULAR POST
9. 6X8 CARRY BEAM
10. LOG WALL (13 COURSES FOR 8" HIGH LOGS OR 9 COURSES FOR 12" HIGH LOGS), SEE ELEVATIONS FOR EXACT COUNT.
11. (2) COURSES OF MATCHING LOG SIDING FOR SKIRTING CRAWLSPACE FOUNDATIONS. 1X4 PRESSURE TREATED TRIM FOR SKIRTING SLAB FOUNDATIONS.
12. FIXED GLASS BY OWNER AND WINDOWS UNITS ARE BY ELOG HOMES (MODEL DEPENDANT)
13. DOOR STYLES AND SIZES VARY PER MODEL (SEE WINDOW AND DOOR SCHEDULE)
14. WINDOW STYLES AND SIZES VARY PER MODEL (SEE WINDOW AND DOOR SCHEDULE)
15. GABLE OVERHANGS ARE 12"
16. EAVE OVERHANG WILL BE 12"-16"
17. DECK, FRAMING, FLOORING AND RAILING BY ELOG HOMES
18. ALL STAIRS & STAIRS MATERIALS TO GRADE BY OWNER

PLATINUM PACKAGE FEATURES

1. FLUE OR CHIMNEY BY OWNER
2. CONTINUOUS RIDGE VENT BY OWNER
3. 7/4X8 FASCIA W/ 2X6 SUB-FASCIA
4. SHINGLES OR METAL ROOF BY OWNER
5. CONVENTIONALLY FRAMED 2X WALL W/ LOG SIDING AT GABLES, DORMERS, SECOND STORY WALLS, AND GARAGES.
6. 7/4X8 FASCIA ON EAVES
7. FALSE LOG CORNERS
8. 8"-12" ROUND HANDCRAFTED POST
9. 8X8 CARRY BEAM
10. LOG WALL (13 COURSES FOR 8" HIGH LOGS OR 9 COURSES FOR 12" HIGH LOGS), SEE ELEVATIONS FOR EXACT COUNT.
11. (2) COURSES OF MATCHING LOG SIDING FOR SKIRTING CRAWLSPACE FOUNDATIONS.
12. FIXED GLASS BY OWNER AND WINDOWS UNITS (A SERIES) ARE BY ELOG HOMES (MODEL DEPENDANT)
13. DOOR STYLES AND SIZES VARY PER MODEL (SEE A SERIES WINDOW AND DOOR SCHEDULE)
14. WINDOW STYLES AND SIZES VARY PER MODEL (SEE A SERIES WINDOW AND DOOR SCHEDULE)
15. GABLE OVERHANGS ARE 24"
16. EAVE OVERHANG WILL BE 12"-16"
17. DECK, FRAMING, FLOORING AND RAILING BY ELOG HOMES
18. ALL STAIRS & STAIRS MATERIALS TO GRADE BY OWNER
19. STRUCTURAL INSULATED PANELS (SIPS) AT SECOND FLOOR: STANDARD 6" ON WALLS AND UPPER GABLE, 8" SIP ON ROOF (USE TRADITIONAL FRAMING ON GARAGE)

FASTENER SCHEDULE		
CONNECTION	3" x 0.131" NAIL	3" x 0.120" NAIL
JOIST TO SILL PLATE	(4) TOE NAILS	(4) TOE NAILS
SOLE PLATE TO JOIST / BLOCKING	NAILS @ 8" OC (typical) (4) PER 16" SPACE (at braced panels)	NAILS @ 8" OC (typical) (4) PER 16" SPACE (at braced panels)
STUD TO SOLE PLATE	(4) TOE NAILS	(4) TOE NAILS
TOP OR SOLE PLATE TO STUD	(3) FACE NAILS	(4) FACE NAILS
RIM JOIST OR BAND JOIST TO TOP PLATE OR SILL PLATE	TOE NAILS @ 6" OC	TOE NAILS @ 4" OC
BLOCKING BETWEEN JOISTS TO TOP PLATE OR SILL PLATE	(4) TOE NAILS	(4) TOE NAILS
DOUBLE STUD	NAILS @ 8" OC	NAILS @ 8" OC
DOUBLE TOP PLATES	NAILS @ 12" OC	NAILS @ 12" OC
DOUBLE TOP PLATES LAP (24" MIN LAP LENGTH)	(12) NAILS IN LAPPED AREA, EA SIDE OF JOINT	(12) NAILS IN LAPPED AREA, EA SIDE OF JOINT
TOP PLATE LAP AT CORNERS AND INTERSECTING WALLS	(3) FACE NAILS	(3) FACE NAILS
OPEN-WEB TRUSS BOTTOM CHORD TO TOP PLATES OR SILL PLATE (PARALLEL TO WALL)	NAILS @ 6" OC	NAILS @ 4" OC
BOTTOM CHORD OF TRUSS TO TOP PLATES OR SILL PLATE (PERPENDICULAR TO WALL)	(3) TOE NAILS	(3) TOE NAILS

DETAILS AND NOTES ON DRAWINGS GOVERN.

STRUCTURAL WOOD

1. ALL BEARING HEADERS TO BE (2) 2x6 SUPPORTED W/ MIN (1) JACK STUD AND (1) KING STUD EACH END FOR 2X4 FRAMED EXTERIOR WALLS. ALL BEARING HEADERS TO BE (3) 2x6 W/ OSB SPACER FOR 2X6 FRAMED EXTERIOR WALLS, UNO.
2. ALL NON-BEARING HEADERS WIN 2X4 FRAMED WALLS TO BE (2) 2x4, UNO.
3. NON-BEARING INTERIOR WALLS NOT MORE THAN 10' NOMINAL HEIGHT AND NOT SHOWN AS BRACED WALLS MAY BE FRAMED WITH 2x4 STUDS @ 24" OC.
4. SOLID BLOCKING TO BE PROVIDED AT ALL POINT LOADS THROUGH FLOOR LEVELS TO THE FOUNDATION OR TO OTHER STRUCTURAL COMPONENTS.
5. ALL BEAMS SPECIFIED ARE MINIMUM SIZES ONLY. LARGER MEMBERS MAY SUBSTITUTED AS NEEDED FOR EASE OF CONSTRUCTION.
6. ALL BEAMS TO BE CONTINUOUSLY SUPPORTED Laterally AND SHALL BEAR FULL WIDTH ON THE SUPPORTING WALLS OR COLUMNS INDICATED, WITH A MINIMUM OF THREE STUDS, UNO.
7. WHEN A 4-PLY LVL BEAM IS USED, ATTACH WITH (1) 1/2" DIAMETER BOLT, 12" OC, STAGGERED TOP AND BOTTOM, 1 1/2" MIN FROM ENDS. ALTERNATE EQUIVALENT ATTACHMENT METHOD MAY BE USED, SUCH AS SDS, SDW, OR TRUSSLOK SCREWS (SEE MANUFACTURER SPECIFICATIONS).
8. FOR STUD COLUMNS OF 4-OR-MORE STUDS, INSTALL SIMPSON STRONG-TIE CS16 STRAPS ACROSS STUDS @ 30" OC, 6" MAX FROM PLATES, ON INSIDE FACE OF COLUMN (EXTERIOR WALL), ON BOTH FACES OF COLUMN (INTERIOR WALL).
9. FLOOR JOISTS ADJACENT AND PARALLEL TO THE EXTERIOR FOUNDATION WALL SHALL BE PROVIDED WITH FULL-DEPTH SOLID BLOCKING, NOT LESS THAN TWO (2) INCHES NOMINAL IN THICKNESS, PLACED PERPENDICULAR TO THE JOIST AT SPACING NOT MORE THAN FOUR (4) FEET. THE BLOCKING SHALL BE NAILED TO THE FLOOR SHEATHING, THE SILL PLATE, THE JOIST, AND THE EXTERIOR RIM JOIST / BOARD.

LOG WALL MATERIAL SPECIFICATION

1. COMMON NAME(S): EASTERN WHITE PINE
2. AVERAGE DRIED WEIGHT: 25 LBS/FT³ (400 KG/M³)
3. SPECIFIC GRAVITY (BASIC, 12% MC): .34, .40
4. MODULUS OF RUPTURE: 8,600 LBF/IN² (59.3 MPA)
5. ELASTIC MODULUS: 1,240,000 LBF/IN² (8.55 GPa)
6. CRUSHING STRENGTH: 4,800 LBF/IN² (33.1 MPA)

CONSTRUCTION NOTES

1. FIELD VERIFY ALL DIMENSIONS AND MATERIALS. ALL OUTSIDE DIMENSIONS ARE TO FACE OF RIM JOIST.
2. ALL NAILING CONSTRUCTION MATERIALS SHALL BE AS PER 2021 IRC.
3. CONTRACTOR SHALL CALL ATTENTION TO THE OWNER ANY DISCREPANCIES IN DRAWINGS AND / OR SPECIFICATIONS AND SHALL RECEIVE PROPER INSTRUCTIONS BEFORE PROCEEDING WITH THE PORTION OF THE WORK IN QUESTION.
4. ROOF AND FLOOR FRAMING PLANS ARE FOR GENERAL INFORMATION ONLY. THE TRUSS MANUFACTURER SHALL PROVIDE A DETAILED LAYOUT FOR TRUSS AND FRAMING MEMBERS.
5. SHOULD CONSIONTS AT THE SITE BE FOUND TO BE MATERIALLY DIFFERENT FROM THOSE INDICATED IN THE DRAWINGS AND / OR SPECIFICATIONS, OR CONSIONTS OF AN UNUSUAL NATURE ARE DISCLOSED MATERIALLY DIFFERENT FROM THE CONSIONTS USUALLY INHERENT IN THE WORK OF THE CHARACTER SHOWN AND SPECIFIED: CALL IMMEDIATE ATTENTION TO SUCH CONDITIONS BEFORE THEY ARE DISTURBED.
6. DO NOT SCALE DRAWINGS. USE PRINTED DIMENSIONS ONLY.
7. DUE TO THE AVAILABILITY OF MATERIALS, ELOG HOMES RESERVES THE RIGHT TO SUBSTITUTE MATERIAL SHOWN ON PLANS FOR A COMMENSURATE MATERIAL WHICH IS IN COMPLIANCE WITH SAFETY AND BUILDING CODE REQUIREMENTS.
8. THESE DETAIL SHEETS CONTAIN INFORMATION WHICH IS IMPERATIVE TO THE PROPER AND TIMELY CONSTRUCTION OF YOUR HOUSE.
9. STANDARD MEANS AND METHODS OF CONSTRUCTION SHOULD BE INCORPORATED INTO ALL WORK WITH SPECIAL ATTENTION GIVEN TO SAFETY.

DESIGN CRITERIA

BUILDING CODE: SEE TITLE BLOCK

1. ASSUMED SOIL BEARING-CAPACITY 1,500 PSF
2. DESIGN LIVE LOADS
a. ROOF: 20 PSF
b. FLOOR (MAIN): 40 PSF
c. FLOOR (SLEEPING): 30 PSF
3. SNOW LOADS
a. GROUND SNOW: 20 PSF
b. FLAT ROOF SNOW, Pf: 20 PSF
c. SNOW EXPOSURE FACTOR, Ce: 1.0
d. IMPORTANCE FACTOR, Is: 1.0
e. THERMAL FACTOR, Ct: 1.1
f. DRIFT SURCHARGE LOAD(S), Pd:
g. WIDTH OF SNOW DRIFT(S), w:
4. WIND
a. ULTIMATE DESIGN WIND SPEED:115 mph
b. NOMINAL DESIGN WIND SPEED:TBD
c. RISK CATEGORY: II
d. WIND EXPOSURE CATEGORY:C
e. INTERNAL PRESSURE COEFFICIENT:TBD
f. ROOF COMPONENTS AND CLADDING:TBD
g. WALL COMPONENTS AND CLADDING:TBD

ALOGHOMES.COM DOES NOT CLAIM ANY RESPONSIBILITY FOR THE COMPLIANCE OF THESE PLANS TO ANY OF THE ESTABLISHED STATE OR NATIONAL BUILDING CODES. DUE TO THE SPECIFIC REQUIREMENTS THAT THESE CODES OR ANY OTHER COVENANCES MAY IMPOSE FOR YOUR BUILD AREA, IT IS THE RESPONSIBILITY OF THE CUSTOMER TO HAVE THESE PLANS APPROVED BY A LICENSED STRUCTURAL ENGINEER AND A LICENSED INSPECTOR. THE WRITTEN DIMENSIONS SHALL HAVE PRECEDENCE OVER SCALED DIMENSIONS. OWNER TO VERIFY ALL DIMENSIONS PRIOR TO CONSTRUCTION. THESE PLANS ARE THE PROPERTY OF ALOGHOMES, AND ALOGHOMES RESERVES THE RIGHT TO USE THESE PLANS FOR ITS OWN PURPOSE.

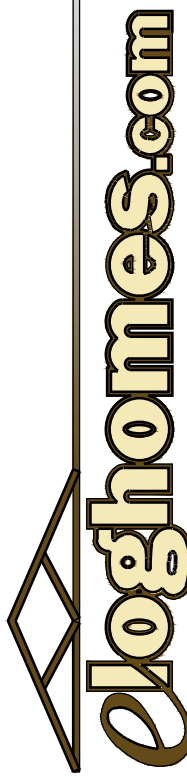

LOG PROFILE



HANDCRAFTED

DATE: 12/4/2024
DRAWN BY: GM/AM
CUST. ID #: 331390751
MODEL NAME: AUORORA
DELIVERY MONTH: DEC 24
PACKAGE: GOLD
CODE REF: 2018 IRC
FOUNDATION: CRAWLSPACE

REVISIONS:	
BY	DATE

GENERAL NOTES

GN1.0

ALOGHOMES.COM DOES NOT CLAIM ANY RESPONSIBILITY FOR THE COMPLIANCE OF THESE PLANS TO ANY OF THE ESTABLISHED STATE OR NATIONAL BUILDING CODES. DUE TO THE SPECIFIC REQUIREMENTS THAT THESE CODES OR ANY OTHER COVENANCES MAY IMPOSE FOR YOUR BUILD AREA, IT IS THE RESPONSIBILITY OF THE CUSTOMER TO HAVE THESE PLANS APPROVED BY A LICENSED STRUCTURAL ENGINEER AND A LICENSED INSPECTOR. THE WRITTEN DIMENSIONS SHALL HAVE PRECEDENCE OVER SCALED DIMENSIONS. OWNER TO VERIFY ALL DIMENSIONS PRIOR TO CONSTRUCTION. THESE PLANS ARE THE PROPERTY OF ALOGHOMES, AND ALOGHOMES RESERVES THE RIGHT TO USE THESE PLANS FOR ITS OWN PURPOSE.

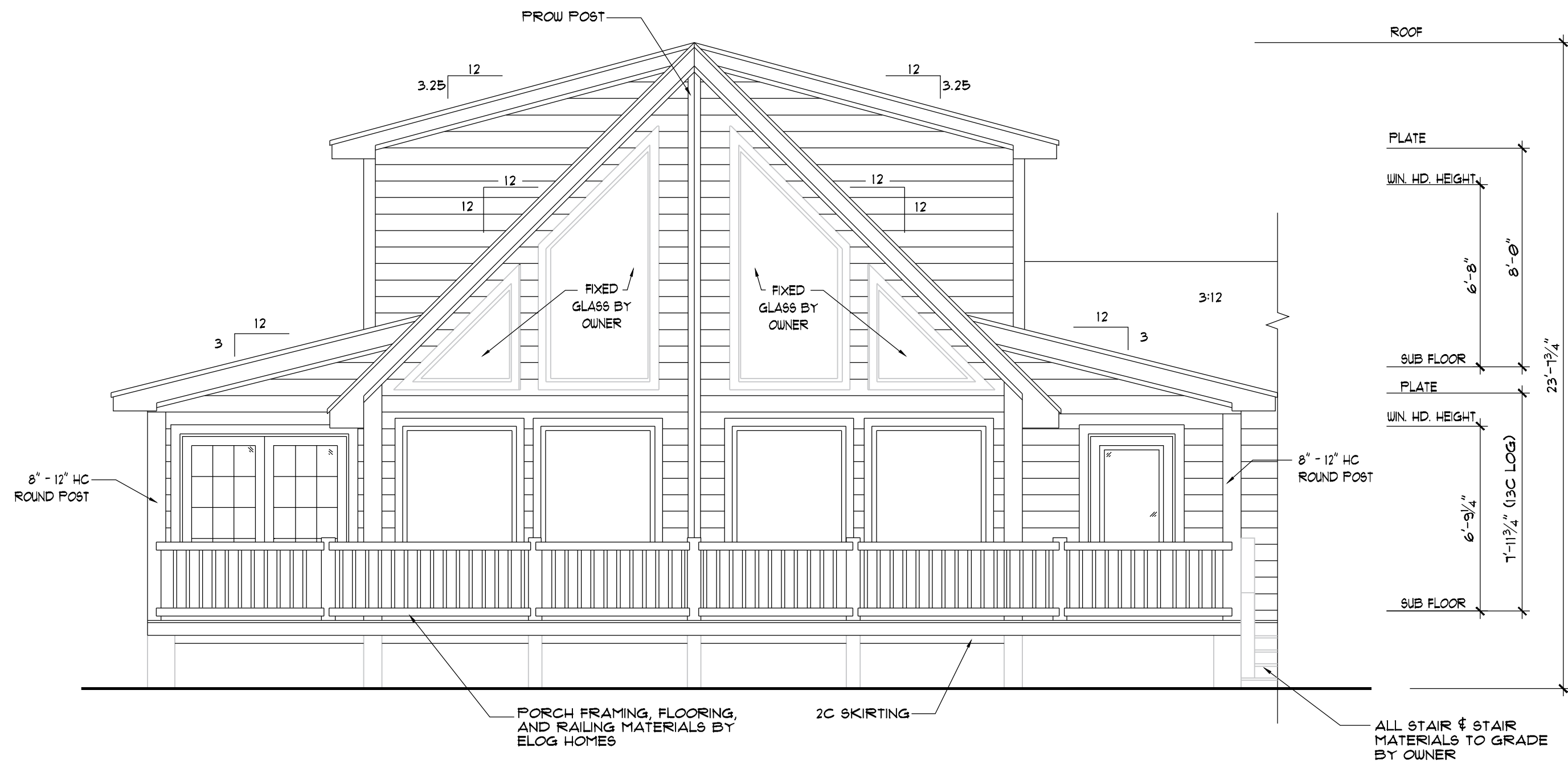

FRONT ELEVATION

SCALE: 1/4" = 1'-0"

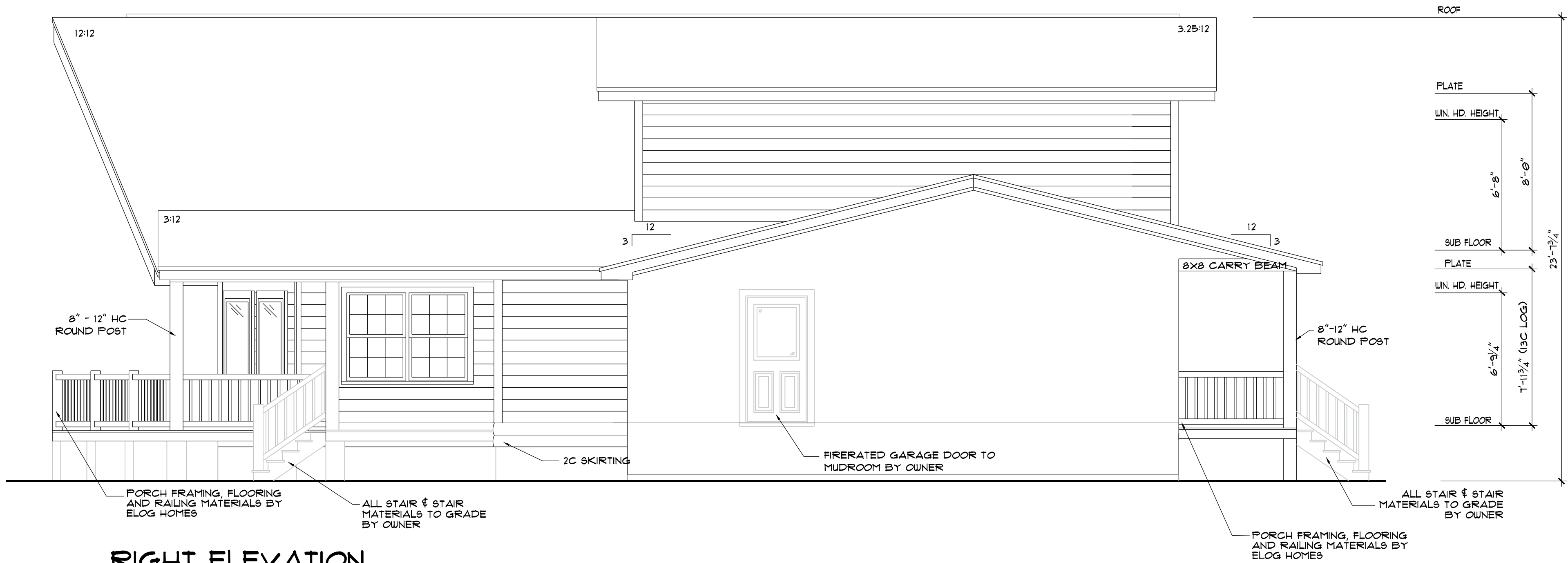

RIGHT ELEVATION

SCALE: 1/4" = 1'-0"

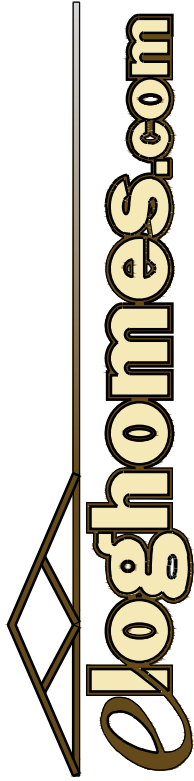

LOG PROFILE



HANDCRAFTED

DATE: 12/4/2024
DRAWN BY: GM/AM
CUST. ID #: 331390751
MODEL NAME: AURORA
DELIVERY MONTH: DEC 24
PACKAGE: GOLD
CODE REF: 2018 IRC
FOUNDATION: CRAWLSPACE

REVISIONS:	
BY	DATE

ELEVATIONS

B1.0

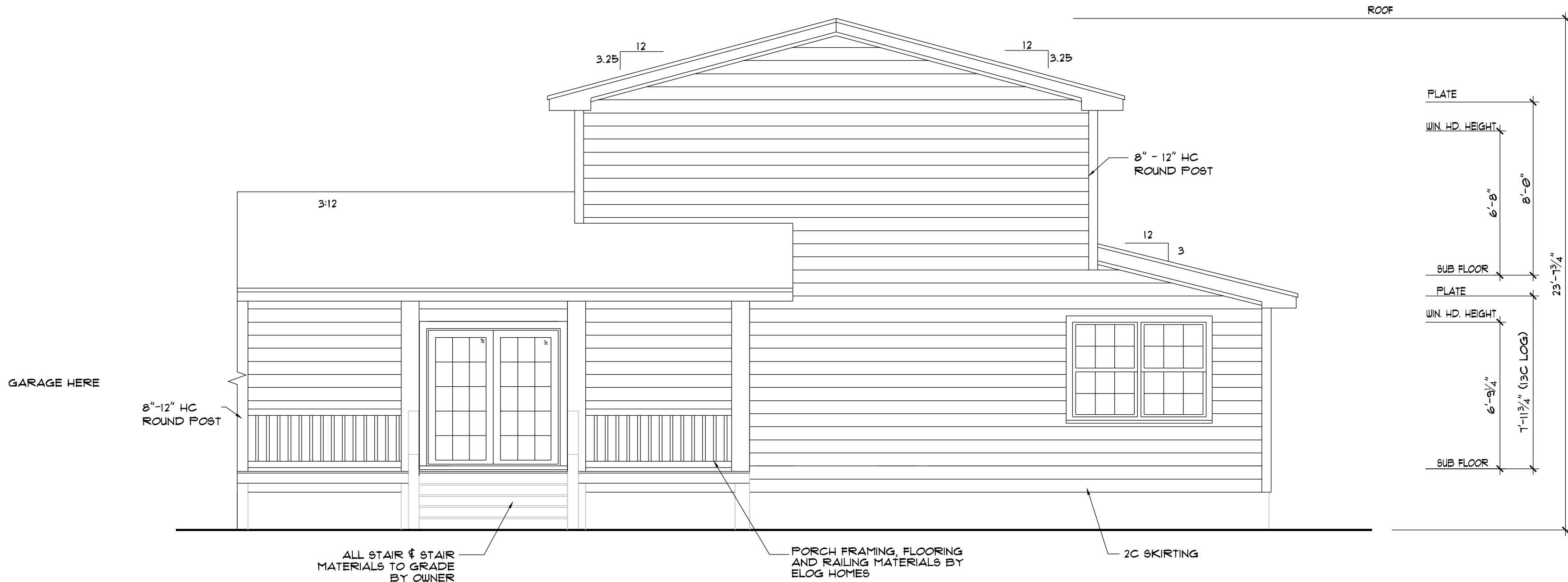

REAR ELEVATION
SCALE: 1/4" = 1'-0"

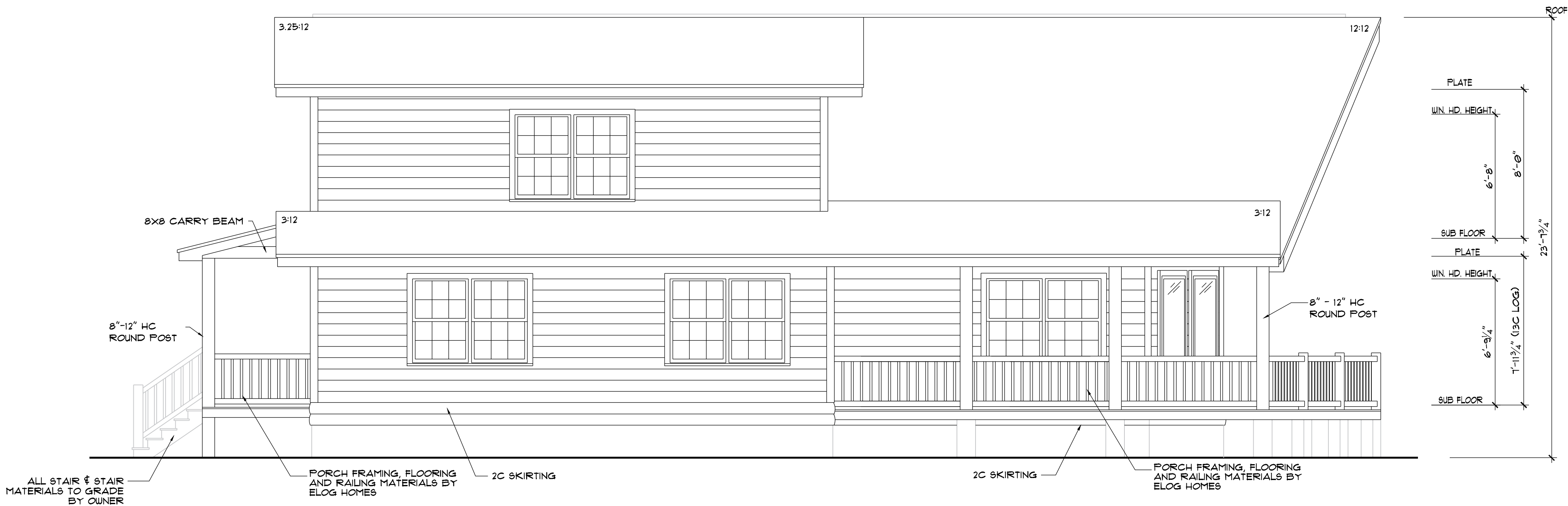

LEFT ELEVATION
SCALE: 1/4" = 1'-0"

ALOGHOMES.COM DOES NOT CLAIM ANY RESPONSIBILITY FOR THE COMPLIANCE OF THESE PLANS TO ANY OF THE ESTABLISHED STATE OR NATIONAL BUILDING CODES. DUE TO THE SPECIFIC REQUIREMENTS THAT THESE CODES OR ANY OTHER COVENANCES MAY IMPOSE FOR YOUR BUILD AREA, IT IS THE RESPONSIBILITY OF THE CUSTOMER TO HAVE THESE PLANS APPROVED BY A LICENSED STRUCTURAL ENGINEER AND A LICENSED INSPECTOR. THE WRITTEN DIMENSIONS SHALL HAVE PRECEDENCE OVER SCALED DIMENSIONS. OWNER TO VERIFY ALL DIMENSIONS PRIOR TO CONSTRUCTION. THESE PLANS ARE THE PROPERTY OF ALOGHOMES, AND ALOGHOMES RESERVES THE RIGHT TO USE THESE PLANS FOR ITS OWN PURPOSE.

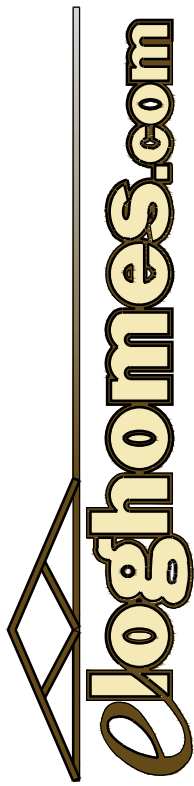

LOG PROFILE



HANDCRAFTED

DATE: 12/4/2024
DRAWN BY: GM/AM
CUST. ID #: 331390751
MODEL NAME: AURORA
DELIVERY MONTH: DEC 24
PACKAGE: GOLD
CODE REF: 2018 IRC
FOUNDATION: CRAWLSPACE

REVISIONS:	
BY	DATE

ELEVATIONS

B1.1

ALLOHOMES.COM DOES NOT CARRY ANY RESPONSIBILITY FOR THE COMPLIANCE OF THESE PLANS TO ANY OF THE ESTABLISHED STATE OR NATIONAL BUILDING CODES. DUE TO THE SPECIFIC REQUIREMENTS THAT THESE CODES OR ANY OTHER COVENANCES MAY IMPOSE FOR YOUR BUILD AREA, IT IS THE RESPONSIBILITY OF THE CUSTOMER TO HAVE THESE PLANS APPROVED BY A LICENSED STRUCTURAL ENGINEER AND A LICENSED INSPECTOR. THE WRITTEN DIMENSIONS SHALL HAVE PRECEDENCE OVER SCALED DIMENSIONS. OWNER TO VERIFY ALL DIMENSIONS PRIOR TO CONSTRUCTION. THESE PLANS ARE THE PROPERTY OF ALLOHOMES, AND ALLOHOMES RESERVES THE RIGHT TO USE THESE PLANS FOR ITS OWN PURPOSE.

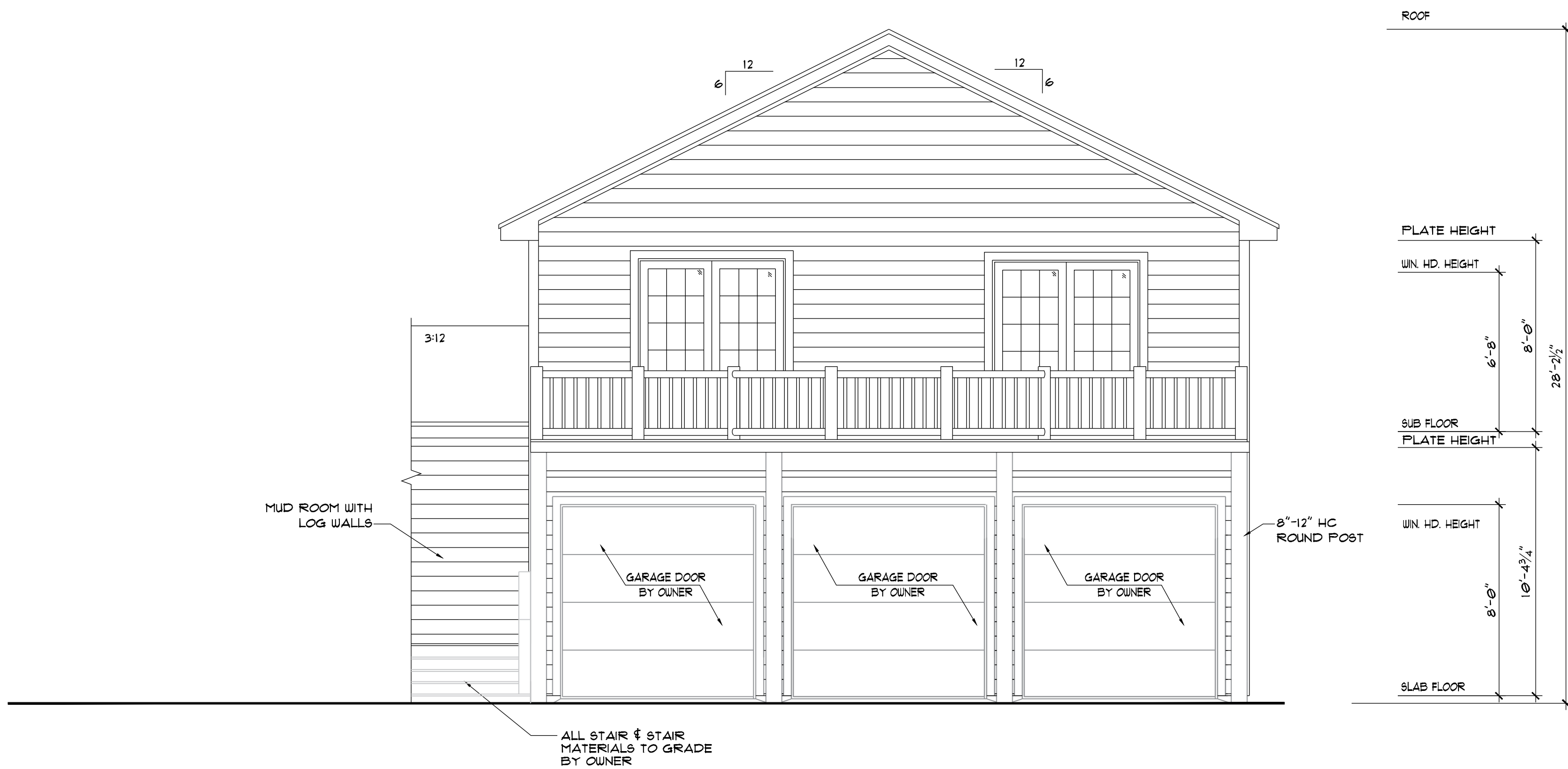

FRONT ELEVATION - GARAGE
SCALE: 1/4" = 1'-0"



RIGHT ELEVATION - GARAGE
SCALE: 1/4" = 1'-0"

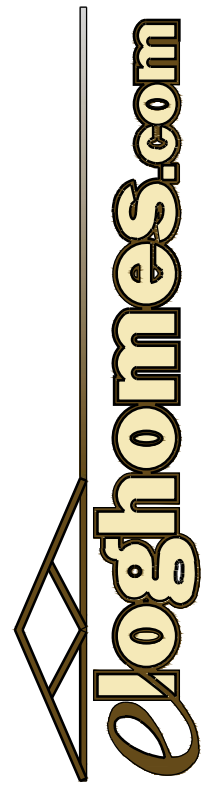

LOG PROFILE



HANDCRAFTED

DATE: 12/4/2024
DRAWN BY: GM/AM
CUST. ID #: 331390751
MODEL NAME: AURORA
DELIVERY MONTH: DEC 24
PACKAGE: GOLD
CODE REF: 2018 IRC
FOUNDATION: CRAWLSPACE

REVISIONS:	
BY	DATE

ELEVATIONS

B1.2

ALOHOMES.COM DOES NOT CLAIM ANY RESPONSIBILITY FOR THE COMPLIANCE OF THESE PLANS TO ANY OF THE ESTABLISHED STATE OR NATIONAL BUILDING CODES. DUE TO THE SPECIFIC REQUIREMENTS THAT THESE CODES OR ANY OTHER COVENANCES MAY IMPOSE FOR YOUR BUILD AREA, IT IS THE RESPONSIBILITY OF THE CUSTOMER TO HAVE THESE PLANS APPROVED BY A LICENSED STRUCTURAL ENGINEER AND A LICENSED INSPECTOR. THE WRITTEN DIMENSIONS SHALL HAVE PRECEDENCE OVER SCALED DIMENSIONS. OWNER TO VERIFY ALL DIMENSIONS PRIOR TO CONSTRUCTION. THESE PLANS ARE THE PROPERTY OF ALOHOMES, AND ALOHOMES RESERVES THE RIGHT TO USE THESE PLANS FOR ITS OWN PURPOSE.

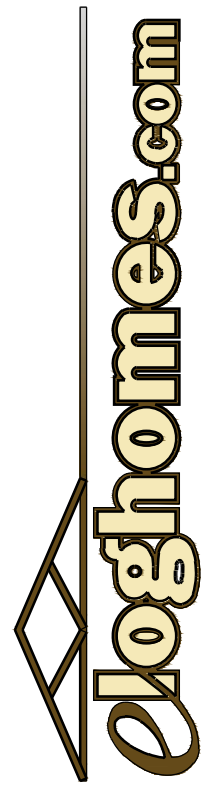

LOG PROFILE



HANDCRAFTED

DATE: 12/4/2024
DRAWN BY: GM/AM
CUST. ID #: 331390751
MODEL NAME: AURORA
DELIVERY MONTH: DEC 24
PACKAGE: GOLD
CODE REF: 2018 IRC
FOUNDATION: CRAWLSPACE

REVISIONS:	
BY	DATE

ELEVATIONS

B1.3

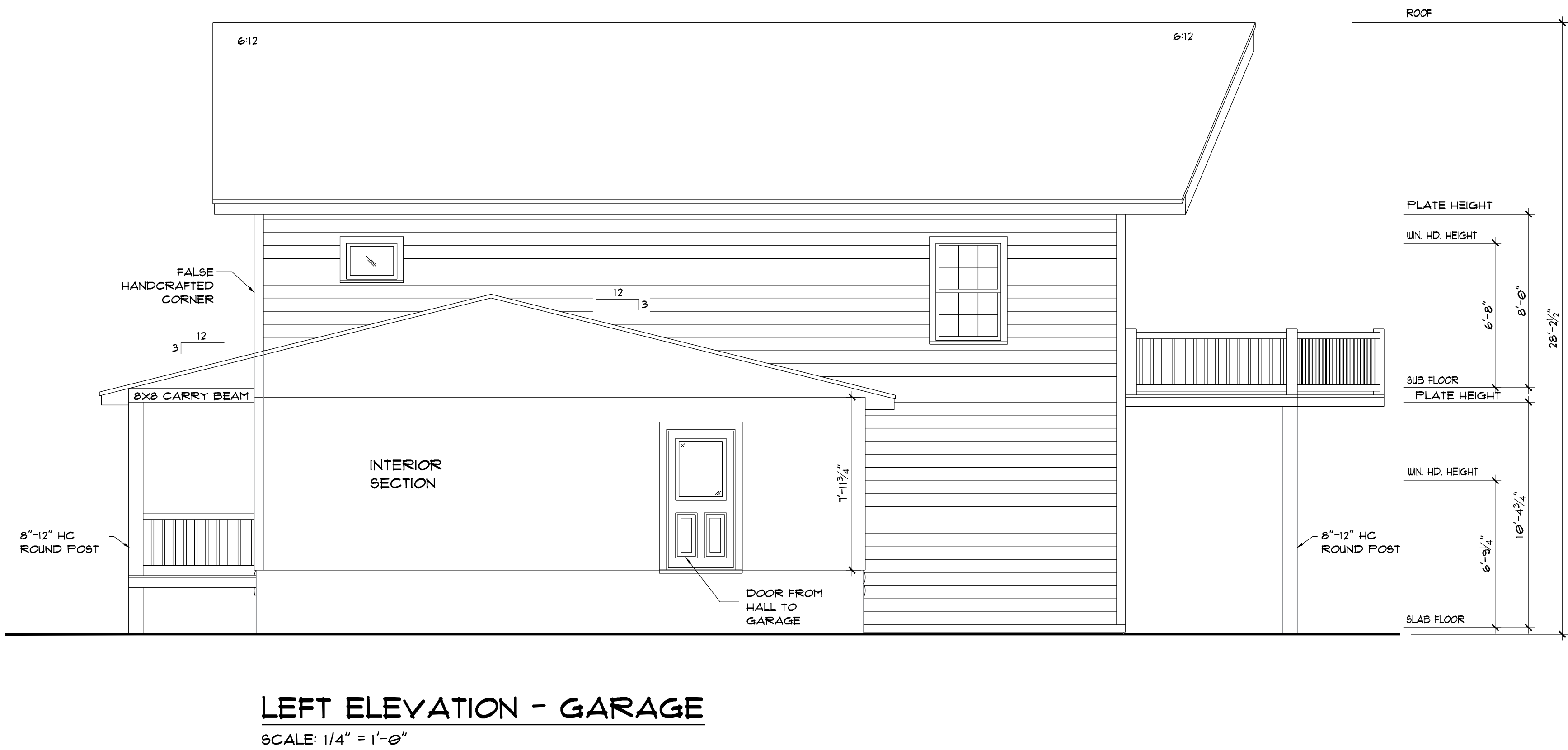
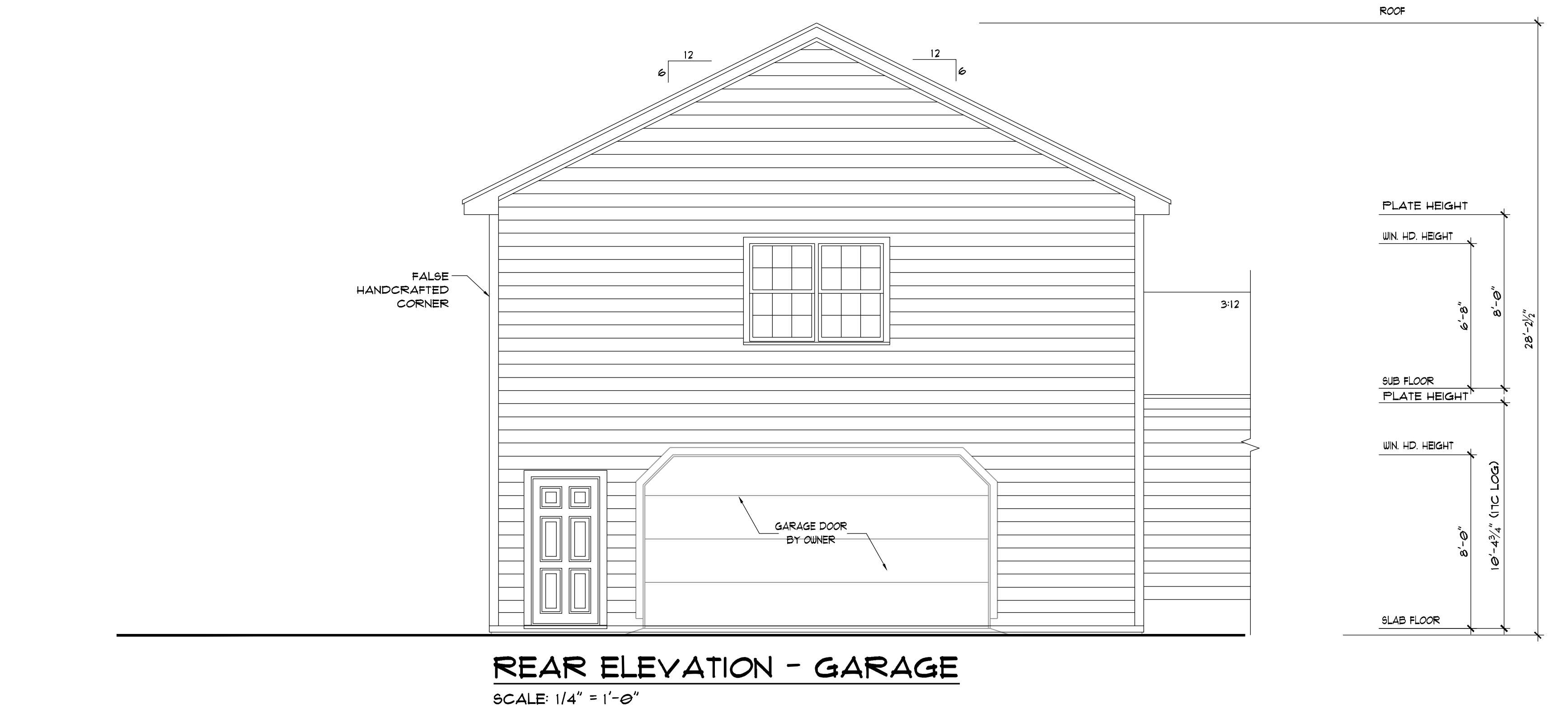

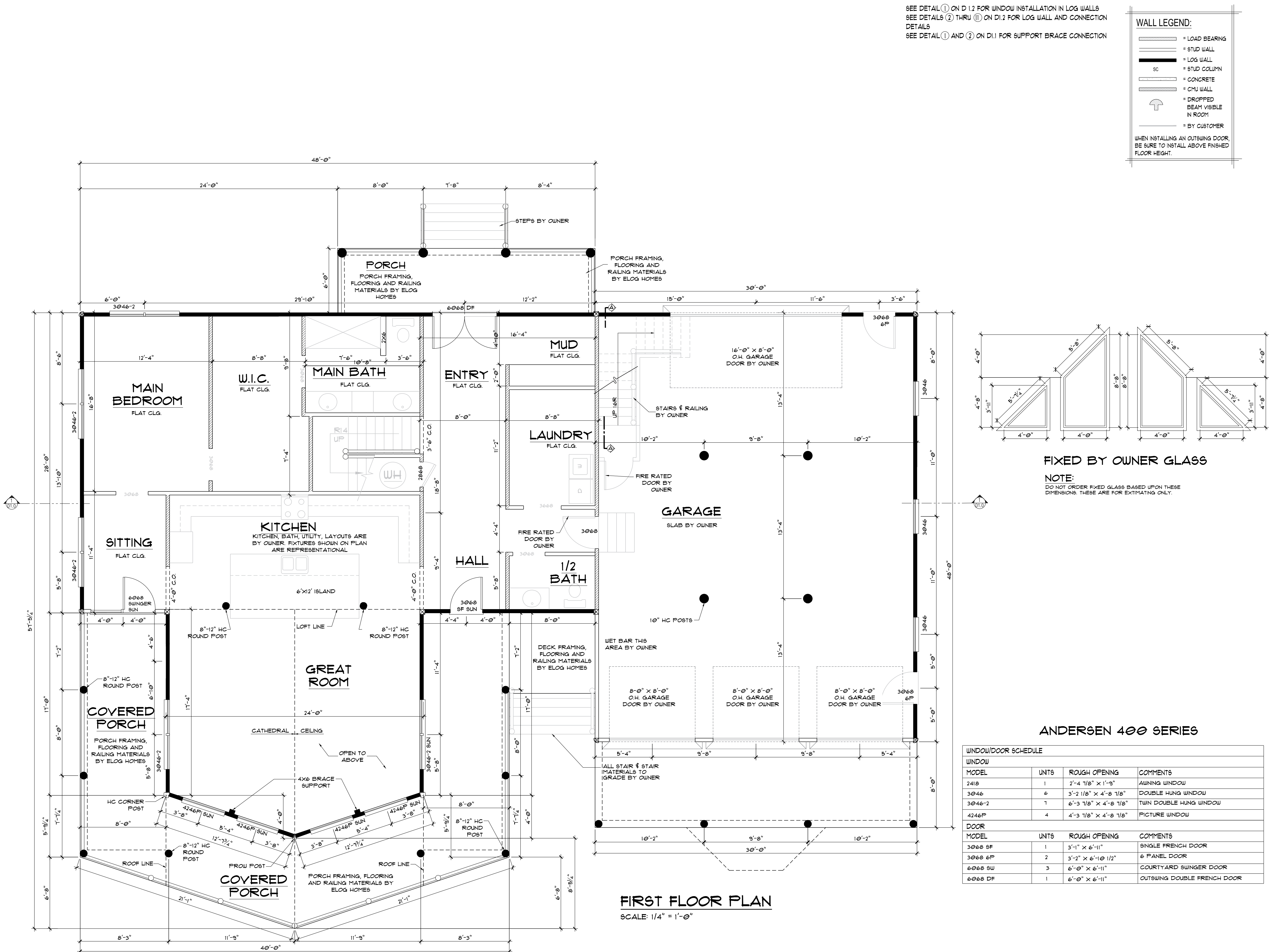

ALOGHOMES.COM DOES NOT CLAIM ANY RESPONSIBILITY FOR THE COMPLIANCE OF THESE PLANS TO ANY OF THE ESTABLISHED STATE OR NATIONAL BUILDING CODES. DUE TO THE SPECIFIC REQUIREMENTS THAT THESE CODES OR ANY OTHER COVENANCES MAY IMPOSE FOR YOUR BUILD AREA, IT IS THE RESPONSIBILITY OF THE CUSTOMER TO HAVE THESE PLANS APPROVED BY A LICENSED STRUCTURAL ENGINEER AND A LICENSED INSPECTOR. THE WRITTEN DIMENSIONS SHALL HAVE PRECEDENCE OVER SCALED DIMENSIONS. OWNER TO VERIFY ALL DIMENSIONS PRIOR TO CONSTRUCTION. THESE PLANS ARE THE PROPERTY OF ALOGHOMES, AND ALOGHOMES RESERVES THE RIGHT TO USE THESE PLANS FOR ITS OWN PURPOSE.

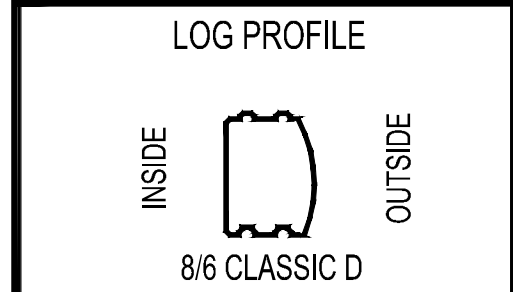
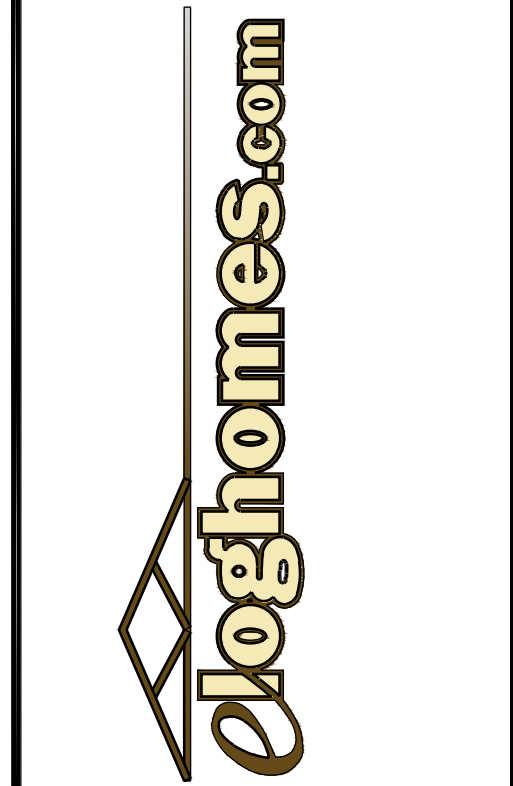

HANDCRAFTED

DATE: 12/4/2024
DRAWN BY: GM/AM
CUST. ID #: 331390751
MODEL NAME: AURORA
DELIVERY MONTH: DEC 24
PACKAGE: GOLD
CODE REF: 2018 IRC
FOUNDATION: CRAWLSPACE

REVISIONS:

BY	DATE

SEE DETAILS 12 THRU 18 ON D1.2 FOR EXTERIOR WALL CONSTRUCTION
SEE DETAIL 1 AND 19 FOR SUPPORT BRACE CONNECTION

- = LOAD BEARING
- = STUD WALL
- = LOG WALL
- = STUD COLUMN
- = CONCRETE
- = CMU WALL
- = DROPPED BEAM VISIBLE IN ROOM
- = BY CUSTOMER

WHEN INSTALLING AN OUTSUNG DOOR, BE SURE TO INSTALL ABOVE FINISHED FLOOR HEIGHT.

SQ. FOOTAGE

FIRST FLOOR HEATED	1800 SQ. FT.
SECOND FLOOR HEATED	1746 SQ. FT.
GARAGE FLOOR	1200 SQ. FT.
FIRST FLOOR DECK	60 SQ. FT.
SECOND FLOOR DECK	276 SQ. FT.
PORCH	732 SQ. FT.
TOTAL	5814 SQ. FT.

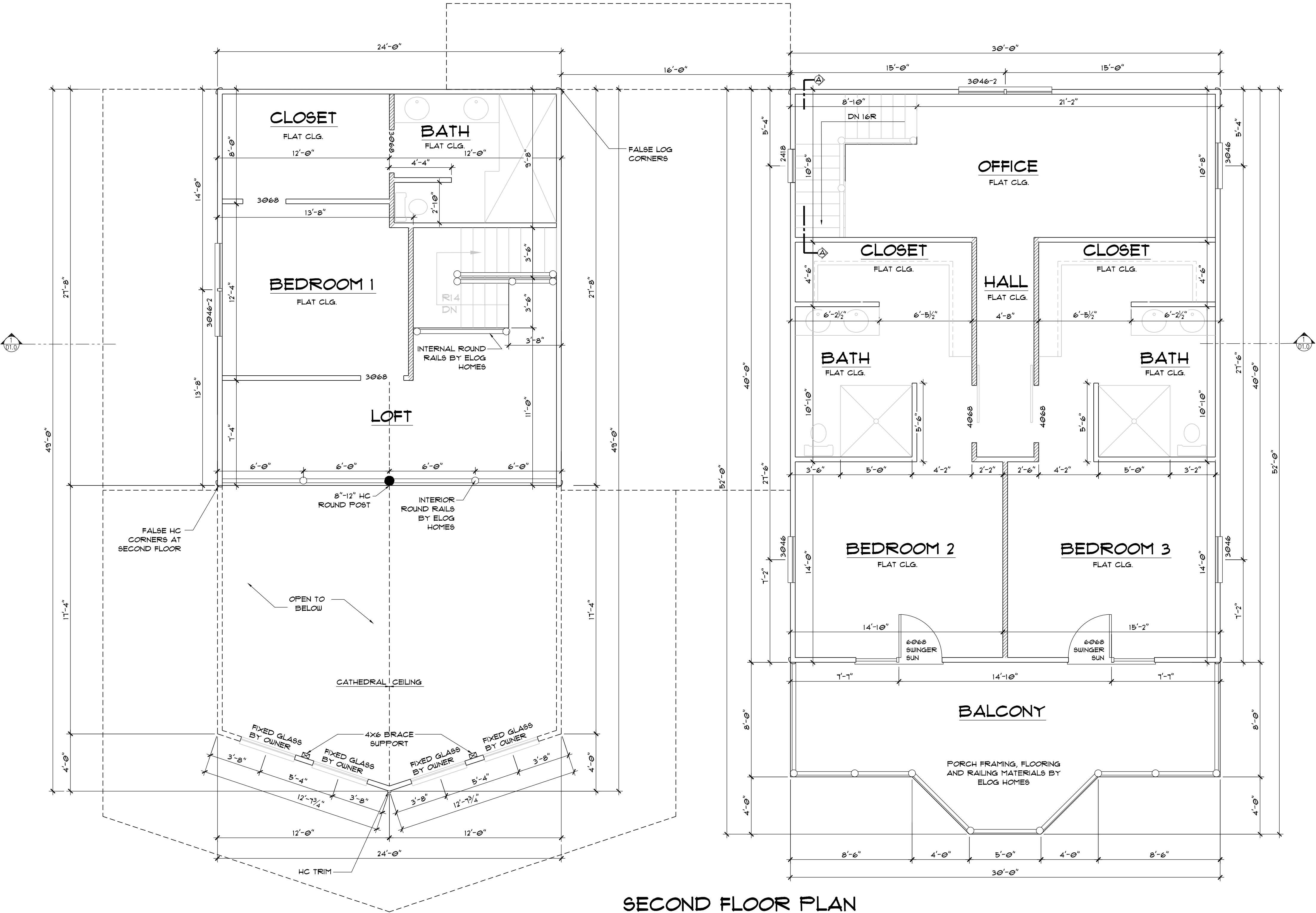

SECOND FLOOR PLAN

SCALE: 1/4" = 1'-0"

ALOGHOMES.COM DOES NOT CLAIM ANY RESPONSIBILITY FOR THE COMPLIANCE OF THESE PLANS TO ANY OF THE ESTABLISHED STATE OR NATIONAL BUILDING CODES. DUE TO THE SPECIFIC REQUIREMENTS THAT THESE CODES OR ANY OTHER COVENANCES MAY IMPOSE FOR YOUR BUILD AREA, IT IS THE RESPONSIBILITY OF THE CUSTOMER TO HAVE THESE PLANS APPROVED BY A LICENSED STRUCTURAL ENGINEER AND A LICENSED INSPECTOR. THE WRITTEN DIMENSIONS SHALL HAVE PRECEDENCE OVER SCALED DIMENSIONS. OWNER TO VERIFY ALL DIMENSIONS PRIOR TO CONSTRUCTION. THESE PLANS ARE THE PROPERTY OF ALOGHOMES, AND ALOGHOMES RESERVES THE RIGHT TO USE THESE PLANS FOR ITS OWN PURPOSE.

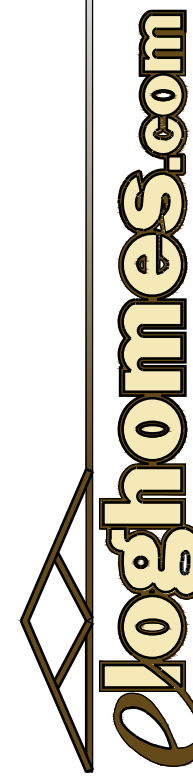

LOG PROFILE



HANDCRAFTED

DATE: 12/4/2024
DRAWN BY: GM/AM
CUST. ID #: 331390751
MODEL NAME: AURORA
DELIVERY MONTH: DEC 24
PACKAGE: GOLD
CODE REF: 2018 IRC
FOUNDATION: CRAWLSPACE

REVISIONS:	
BY	DATE

SECOND FLOOR PLAN

B2.2

ALLOHOMES.COM DOES NOT CLAIM ANY RESPONSIBILITY FOR THE COMPLIANCE OF THESE PLANS TO ANY OF THE ESTABLISHED STATE OR NATIONAL BUILDING CODES. DUE TO THE SPECIFIC REQUIREMENTS THAT THESE CODES OR ANY OTHER COVENANCES MAY IMPOSE FOR YOUR BUILD AREA, IT IS THE RESPONSIBILITY OF THE CUSTOMER TO HAVE THESE PLANS APPROVED BY A LICENSED STRUCTURAL ENGINEER AND A LICENSED INSPECTOR. THE WRITTEN DIMENSIONS SHALL HAVE PRECEDENCE OVER SCALED DIMENSIONS. OWNER TO VERIFY ALL DIMENSIONS PRIOR TO CONSTRUCTION. THESE PLANS ARE THE PROPERTY OF ALLOHOMES, AND ALLOHOMES RESERVES THE RIGHT TO USE THESE PLANS FOR ITS OWN PURPOSE.

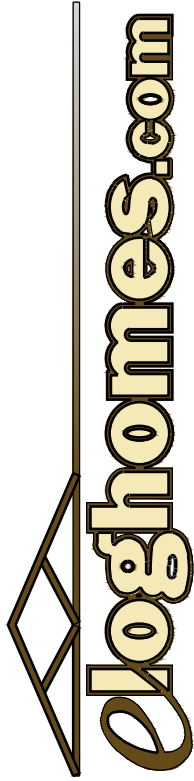

LOG PROFILE



HANDCRAFTED

DATE: 12/4/2024
DRAWN BY: GM/AM
CUST. ID #: 331390751
MODEL NAME: AURORA
DELIVERY MONTH: DEC 24
PACKAGE: GOLD
CODE REF: 2018 IRC
FOUNDATION: CRAWLSPACE

REVISIONS:	
BY	DATE

ROOF PLAN

B3.0

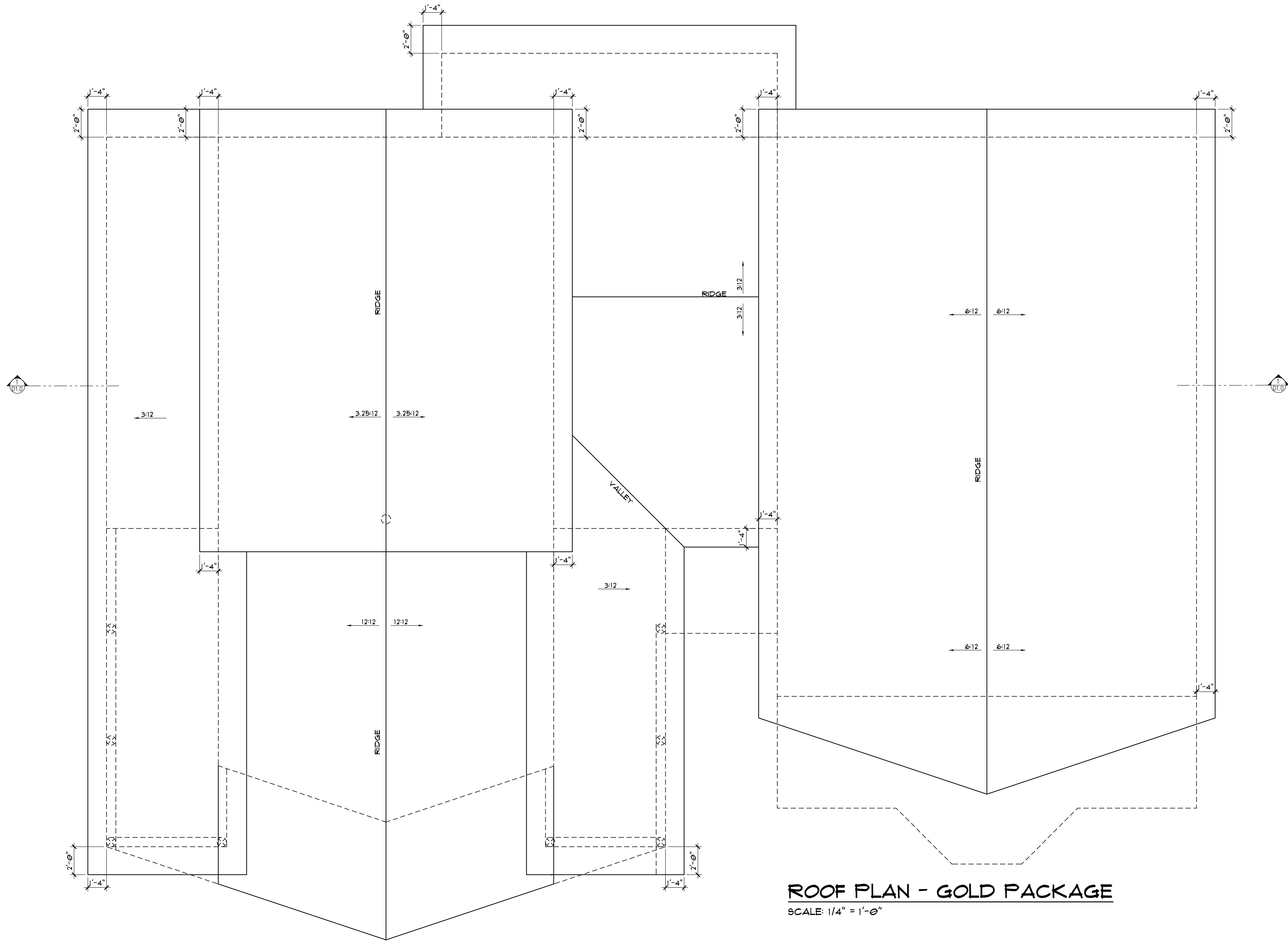

NOT FOR CONSTRUCTION

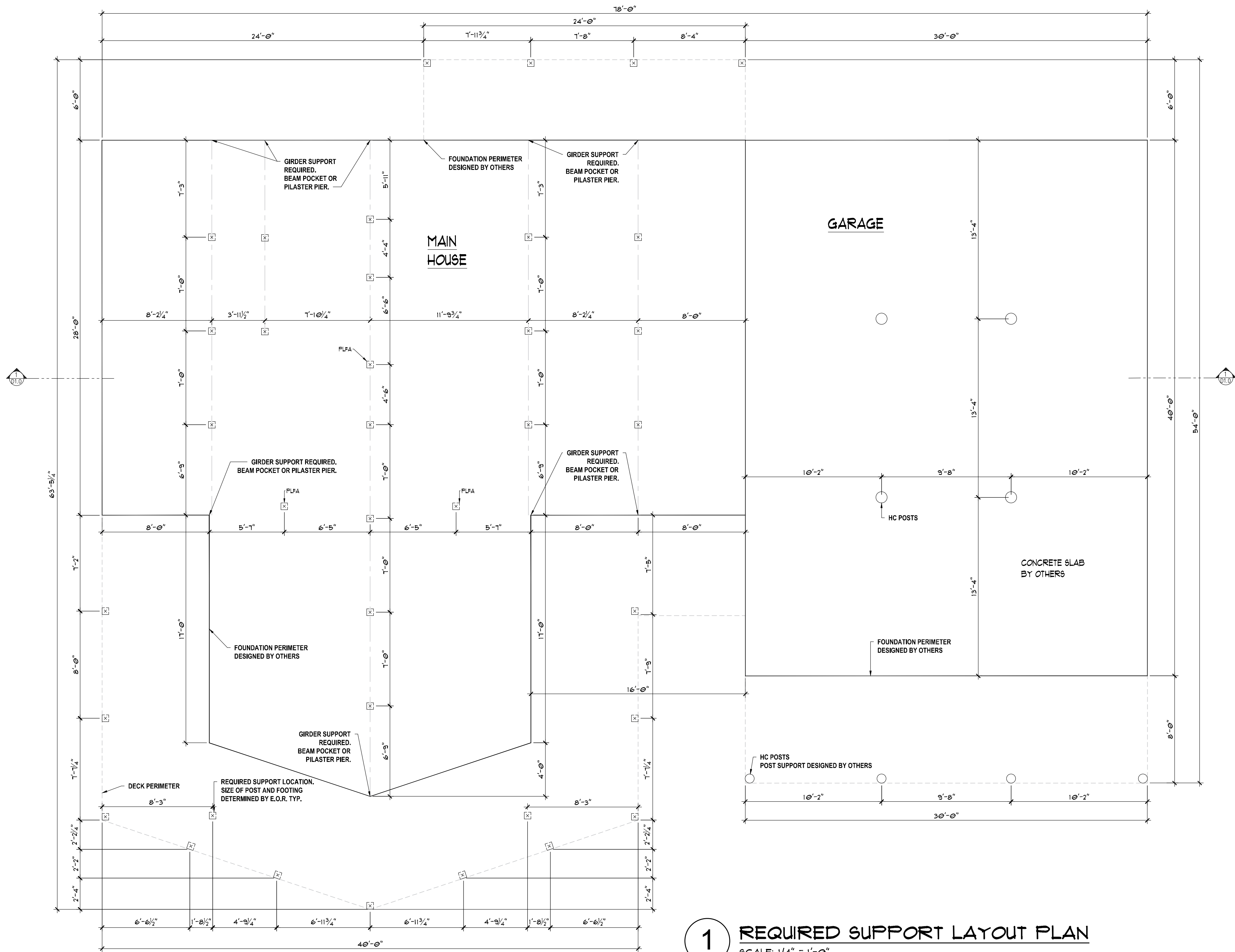

1 REQUIRED SUPPORT LAYOUT PLAN
SCALE: 1/4" = 1'-0"

THIS SUPPORT LAYOUT HAS NOT BEEN REVIEWED BY A LICENSED STRUCTURAL ENGINEER. CUSTOMER IS RESPONSIBLE FOR OBTAINING SEALED FOUNDATION SHEET. THIS DRAWING IS NOT TO BE USED FOR CONSTRUCTION. FOOTING SIZES AND LOCATIONS, REINFORCING STEEL SIZES, DIMENSIONS AND LOCATIONS ARE TO BE VERIFIED BY STRUCTURAL ENGINEER, HOME OWNER ASSUMES ALL LIABILITY FOR FOUNDATION DESIGN.

ALOHOMES.COM DOES NOT CLAIM ANY RESPONSIBILITY FOR THE COMPLIANCE OF THESE PLANS TO ANY OF THE ESTABLISHED STATE OR NATIONAL BUILDING CODES. DUE TO THE SPECIFIC REQUIREMENTS THAT THESE CODES OR ANY OTHER COVENANCES MAY IMPOSE FOR YOUR BUILD AREA, IT IS THE RESPONSIBILITY OF THE CUSTOMER TO HAVE THESE PLANS APPROVED BY A LICENSED STRUCTURAL ENGINEER AND A LICENSED INSPECTOR. THE WRITTEN DIMENSIONS SHALL HAVE PRECEDENCE OVER SCALED DIMENSIONS. OWNER TO VERIFY ALL DIMENSIONS PRIOR TO CONSTRUCTION. THESE PLANS ARE THE PROPERTY OF ALOHOMES, AND ALOHOMES RESERVES THE RIGHT TO USE THESE PLANS FOR ITS OWN PURPOSE.

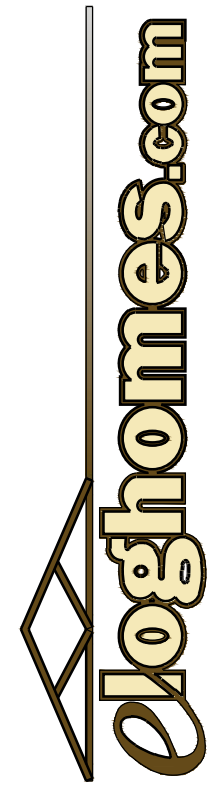

LOG PROFILE



HANDCRAFTED

DATE: 12/4/2024
DRAWN BY: GM/AM
CUST. ID #: 331390751
MODEL NAME: AURORA
DELIVERY MONTH: DEC 24
PACKAGE: GOLD
CODE REF: 2018 IRC
FOUNDATION: CRAWLSPACE

REVISIONS:	
BY	DATE

SUPPORT LAYOUT

S0.1