

RIGHT ELEVATION
SCALE: 1/4" = 1'-0"

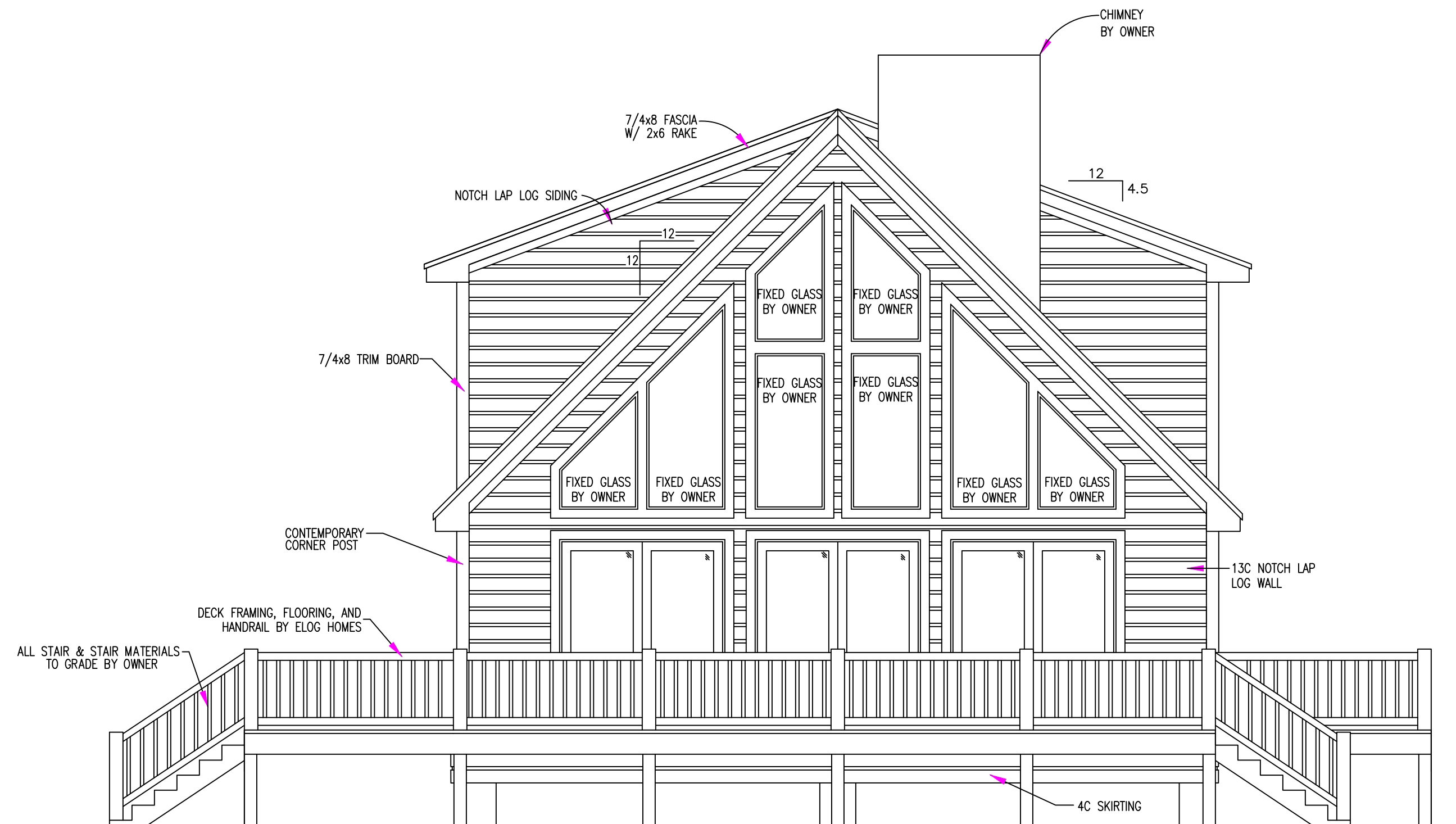

FRONT ELEVATION
SCALE: 1/4" = 1'-0"

eLOGHOMES.com DOES NOT CLAIM ANY RESPONSIBILITY FOR THE COMPLIANCE OF THESE PLANS TO ANY OF THE APPLICABLE LOCAL, STATE, FEDERAL, AND OTHER LOCAL CODES/COVENANTS. IT IS THE RESPONSIBILITY OF THE CUSTOMER TO HAVE THESE PLANS APPROVED BY A LICENSED INSPECTOR AND LICENSED ENGINEER. THE WRITTEN DIMENSIONS SHALL PREVAIL OVER ANY DIMENSIONS SHOWN ON THESE PLANS. THESE PLANS ARE THE PROPERTY OF eLOGHOMES.com, AND eLOGHOMES.COM RESERVES THE RIGHT TO USE THESE PLANS FOR ITS OWN PURPOSE.

ELEVATIONS

PLANS FOR:
ALAMOSA
CUSTOM-GOLD
CITY, USA, COUNTY

LOG PROFILE
FOR THIS LOG HOME:

INSIDE
OUTSIDE
8/6 NOTCH LAP

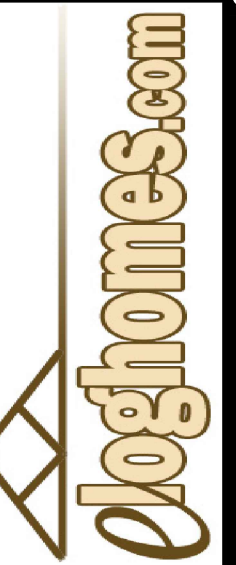

DATE: 12-17-2021
DRAWN BY: L. MONICAL
SCALE: AS NOTED
CUST. ID #: XXX
REVISIONS:

SHEET NO.
EL1

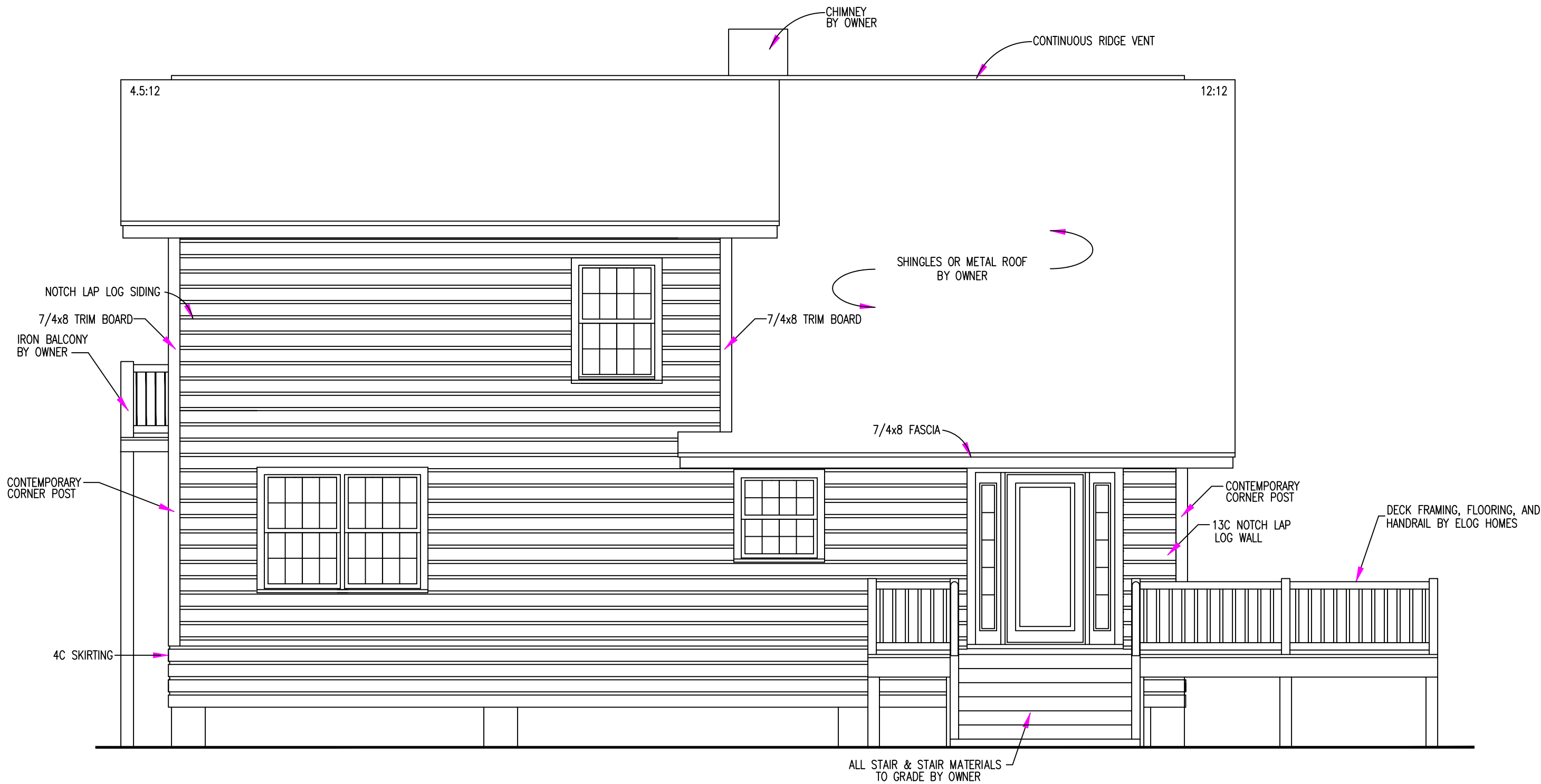

LEFT ELEVATION
SCALE: 1/4" = 1'-0"

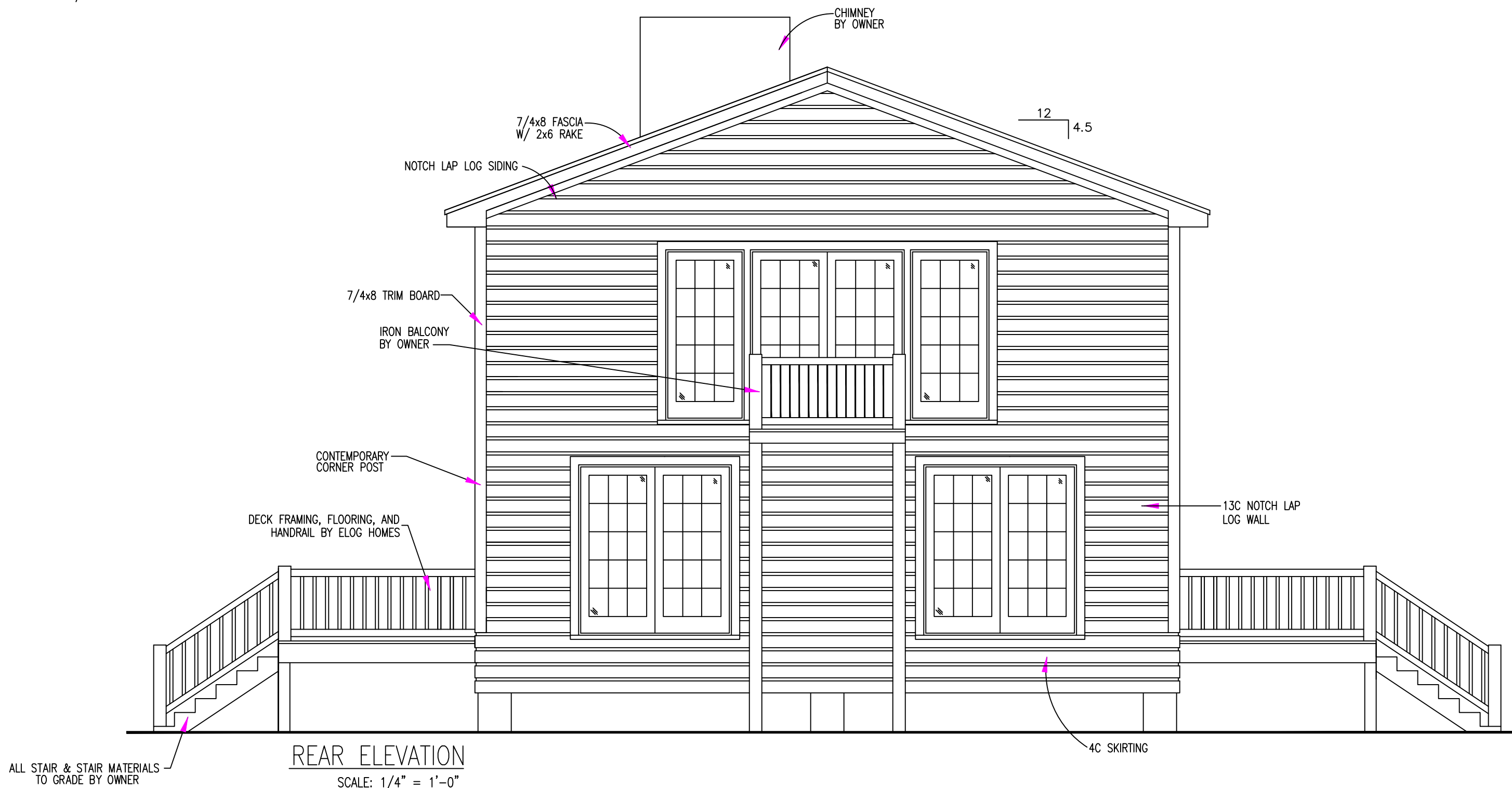

REAR ELEVATION
SCALE: 1/4" = 1'-0"

eLogHomes.com DOES NOT CLAIM ANY RESPONSIBILITY FOR THE COMPLIANCE OF THESE PLANS TO ANY OF THE APPLICABLE LOCAL, STATE, AND FEDERAL CODES AND ORDINANCES. IT IS THE RESPONSIBILITY OF THE CUSTOMER TO HAVE THESE PLANS APPROVED BY A LICENSED INSPECTOR AND A LICENSED ENGINEER. THE WRITTEN DIMENSIONS AND NOTES ON THESE PLANS ARE THE PROPERTY OF eLogHomes.com, AND eLogHomes.com RESERVES THE RIGHT TO USE THESE PLANS FOR ITS OWN PURPOSE.

ELEVATIONS

PLANS FOR:
ALAMOSA
CUSTOM-GOLD
CITY, USA; COUNTY

LOG PROFILE
FOR THIS LOG HOME:

INSIDE
OUTSIDE
8/6 NOTCH LAP

eLogHomes.com

DATE: 12-17-2021
DRAWN BY: L. MONICAL
SCALE: AS NOTED
CUST. ID #: XXX
REVISIONS:

SHEET NO.
EL2

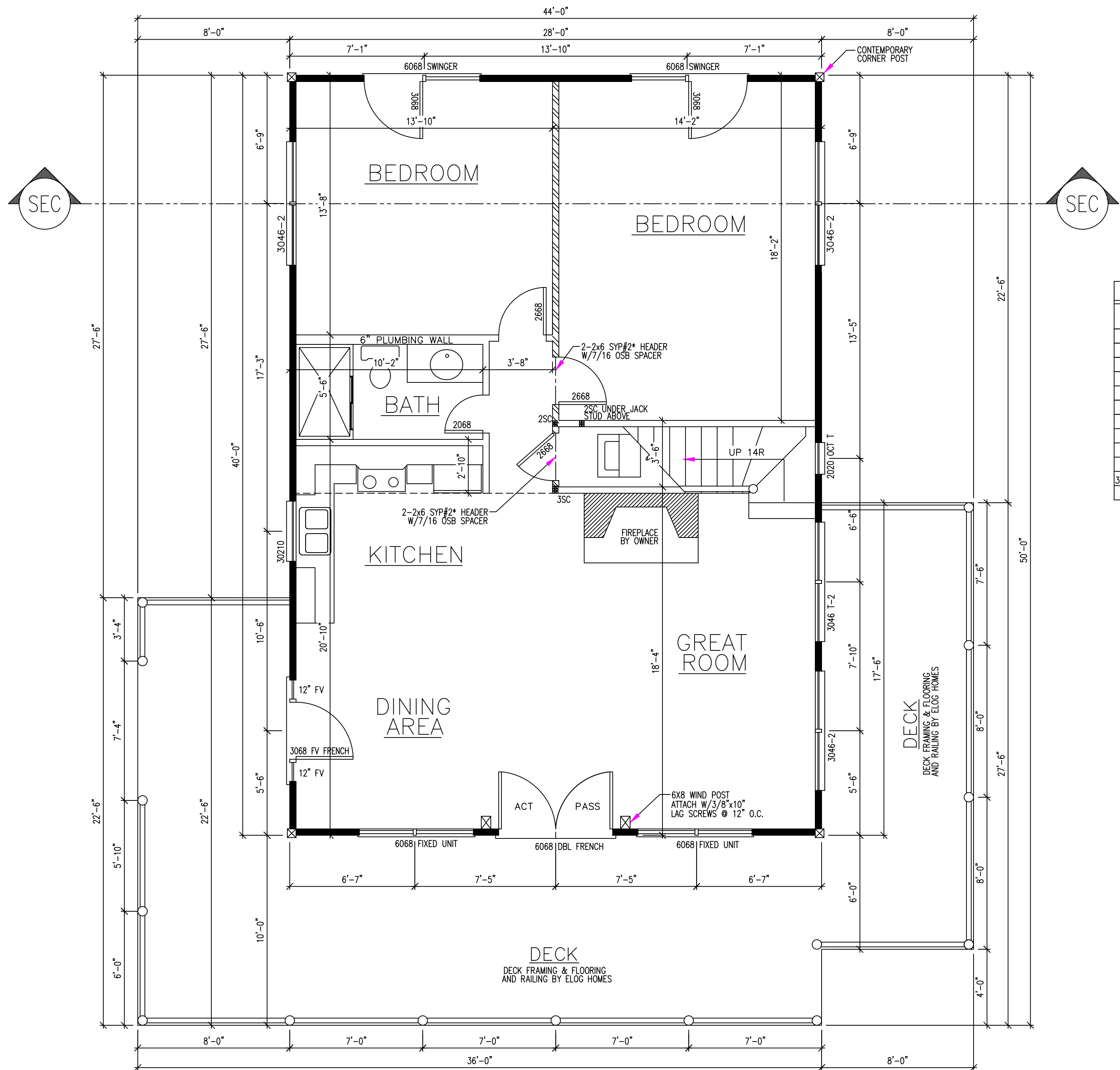

FIRST FLOOR
SCALE: 1/4" = 1'-0"

- NOTE:
- = LOAD BEARING
 - = STUD WALL
 - = LOG WALL
 - = STUD COLUMN
 - = RAIL POST
 - = PORCH POST

ANDERSEN 400 SERIES

WINDOW/DOOR SCHEDULE			
MODEL	#	ROUGH OPENING WIDTH x HEIGHT	COMMENTS
2020 OCT. T	1	2'-0 1/2" x 2'-0 1/2"	OCTAGON TEMPERED
30210	1	3'-2 1/8" x 3'-0 7/8"	SINGLE DOUBLE HUNG
3046 T	1	3'-2 1/8" x 4'-8 7/8"	SINGLE DOUBLE HUNG TEMPERED
3046-2	5	6'-3 7/8" x 4'-8 7/8"	TWIN DOUBLE HUNG
3046-2 T	1	6'-3 7/8" x 4'-8 7/8"	TWIN DOUBLE HUNG TEMPERED
DOORS			
3068 FIXED	2	3'-2" x 6'-10 1/2"	SINGLE FIXED GLASS
6068 DBL FR	2	6'-0" x 6'-11"	DOUBLE FRENCH ENTRY
6068 SWINGER	2	6'-0" x 6'-11"	PATIO SWINGER
6068 FIXED	2	6'-0" x 6'-11"	DOUBLE FIXED GLASS
3068SF W/ 2FV SIDELITES	1	5'-6 7/8" x 6'-11"	SINGLE FRENCH ENTRY DOOR W/ 2 FULL VIEW SIDELITES

eLogHomes.com DOES NOT CLAIM ANY RESPONSIBILITY FOR THE COMPLIANCE OF THESE PLANS TO ANY OF THE BUILDING CODES, ORDINANCES, RULES AND OTHER LOCAL CODES/COVENANTS. IT IS THE RESPONSIBILITY OF THE CUSTOMER TO HAVE THESE PLANS APPROVED BY A LICENSED INSPECTOR AND LICENSED ENGINEER. THE WRITTEN DIMENSIONS AND NOTES ON THESE PLANS ARE THE PROPERTY OF eLogHomes.com, AND eLogHomes.com RESERVES THE RIGHT TO USE THESE PLANS FOR ITS OWN PURPOSE.

FIRST FLOOR PLAN
SECOND FLOOR PLAN
TOTAL HEATED
DECK

1120 SQ. FEET
574 SQ. FEET
1694 SQ. FEET
648 SQ. FEET

PLANS FOR:
ALAMOSA
CUSTOM-GOLD
CITY, USA; COUNTY

LOG PROFILE
FOR THIS LOG HOME:

INSIDE
OUTSIDE

8/6 NOTCH LAP

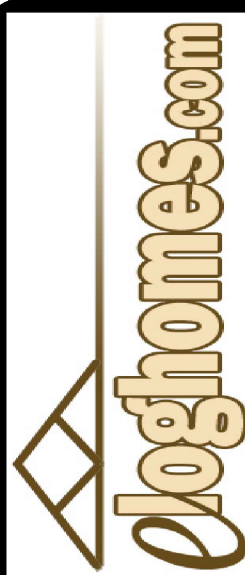

DATE: 12-17-2021
DRAWN BY: L. MONICAL
SCALE: AS NOTED
CUST. ID #: XXX
REVISIONS:

SHEET NO.
FP1

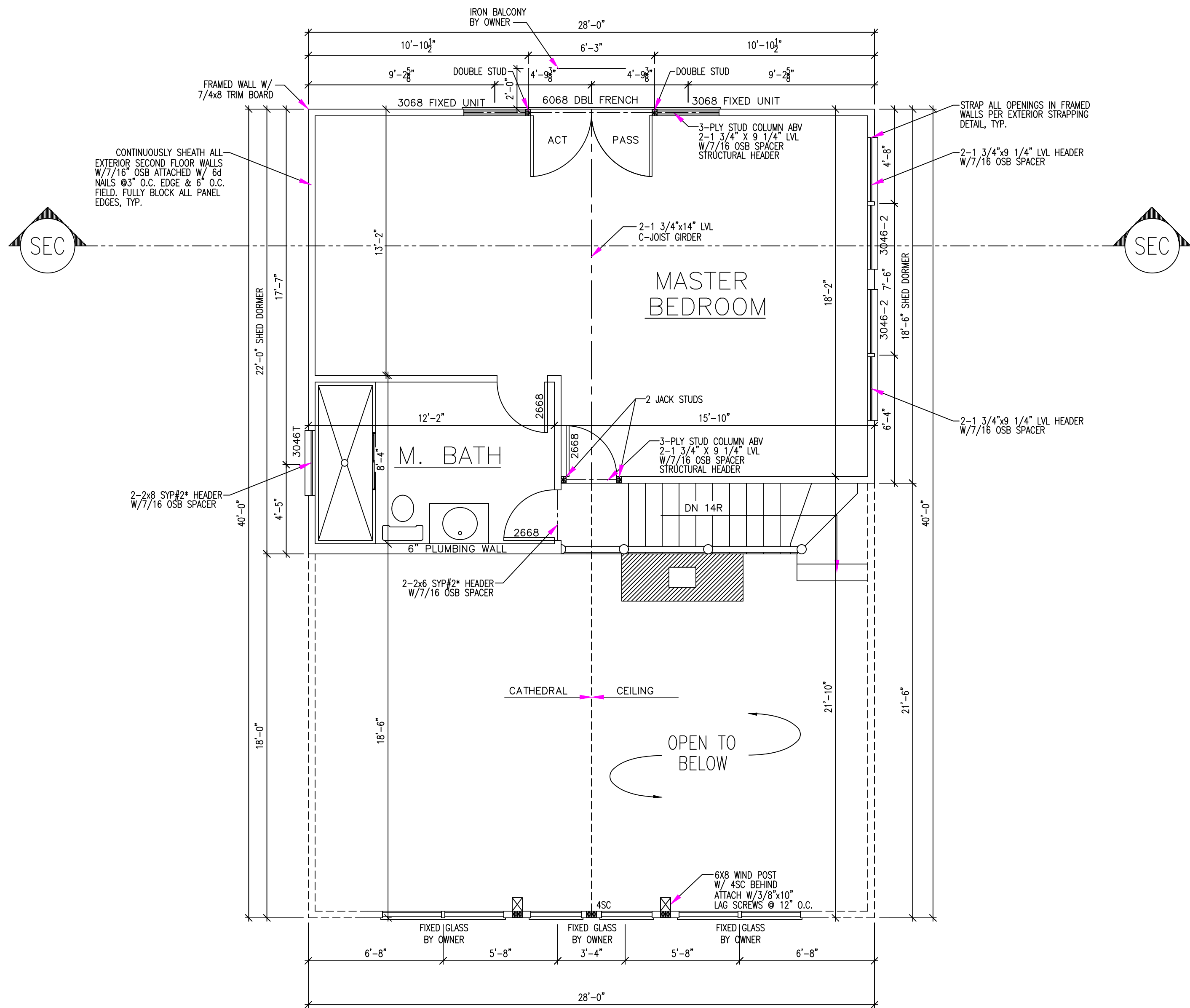

SECOND FLOOR
SCALE: 1/4" = 1'-0"

NOTE:

	= LOAD BEARING
	= STUD WALL
	= LOG WALL
SC	= STUD COLUMN

eLoghomer.com DOES NOT CLAIM ANY RESPONSIBILITY FOR THE COMPLIANCE OF THESE PLANS TO ANY OF THE BUILDING CODES, ORDINANCES, RULES, AND OTHER LOCAL CODES/COVENANTS. IT IS THE RESPONSIBILITY OF THE CUSTOMER TO HAVE THESE PLANS APPROVED BY A LICENSED INSPECTOR AND LICENSED ENGINEER. THE WRITTEN DIMENSIONS AND NOTES ON THESE PLANS ARE THE PROPERTY OF eLoghomer.com, AND eLoghomer.com RESERVES THE RIGHT TO USE THESE PLANS FOR ITS OWN PURPOSE.

FLOOR PLAN

PLANS FOR:
ALAMOSA
CUSTOM-GOLD
CITY, USA, COUNTY

LOG PROFILE
FOR THIS LOG HOME:

INSIDE		OUTSIDE
8/6 NOTCH LAP		

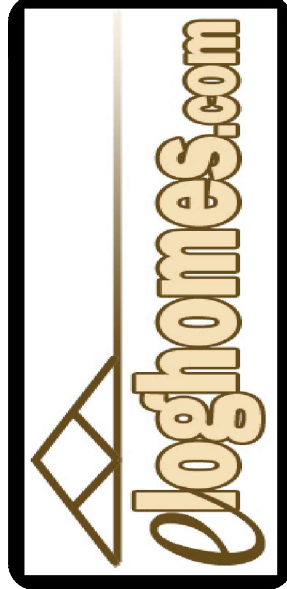

DATE:	12-17-2021
DRAWN BY:	L. MONICAL
SCALE:	AS NOTED
CUST. ID #:	XXX
REVISIONS:	
SHEET NO.	FP2

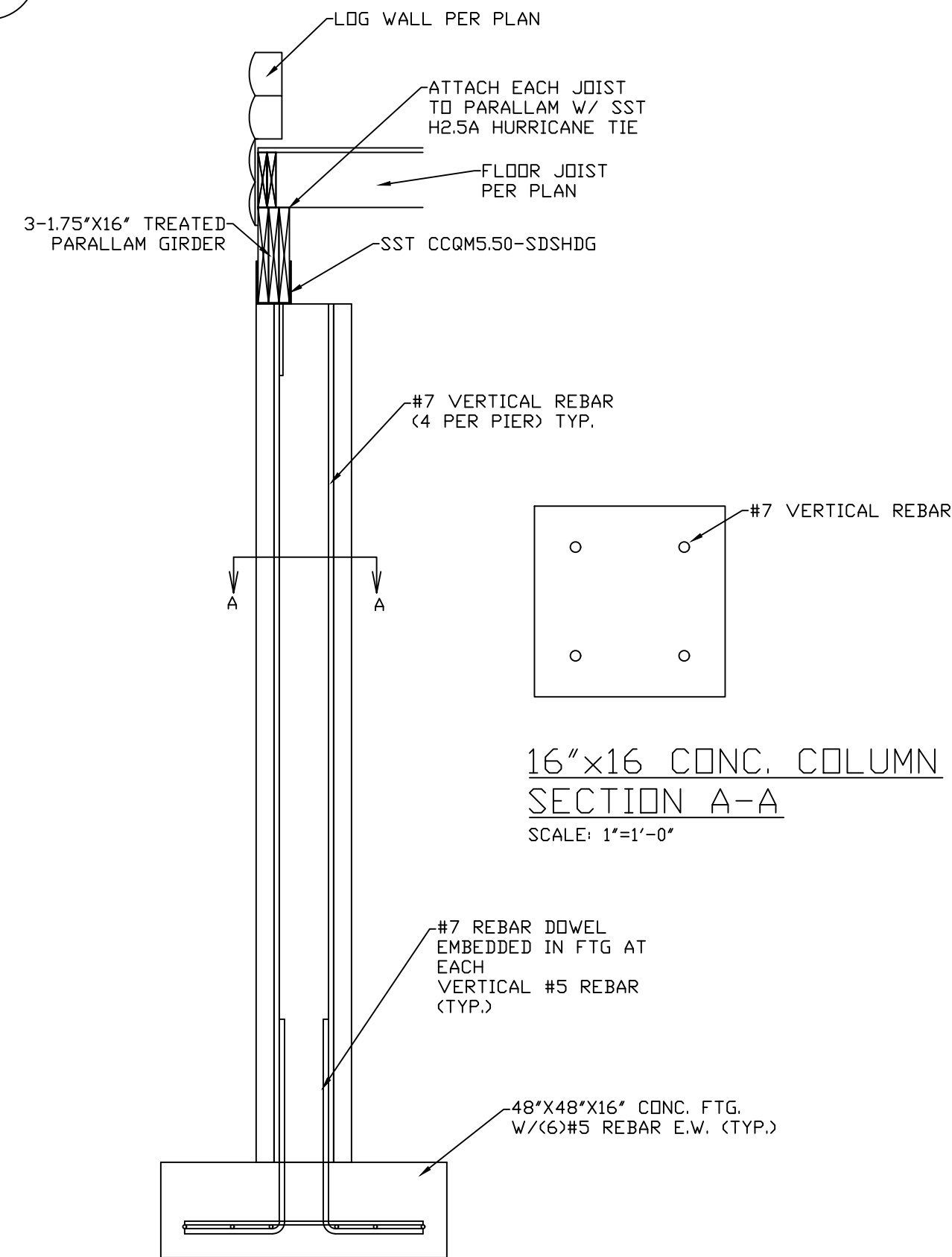
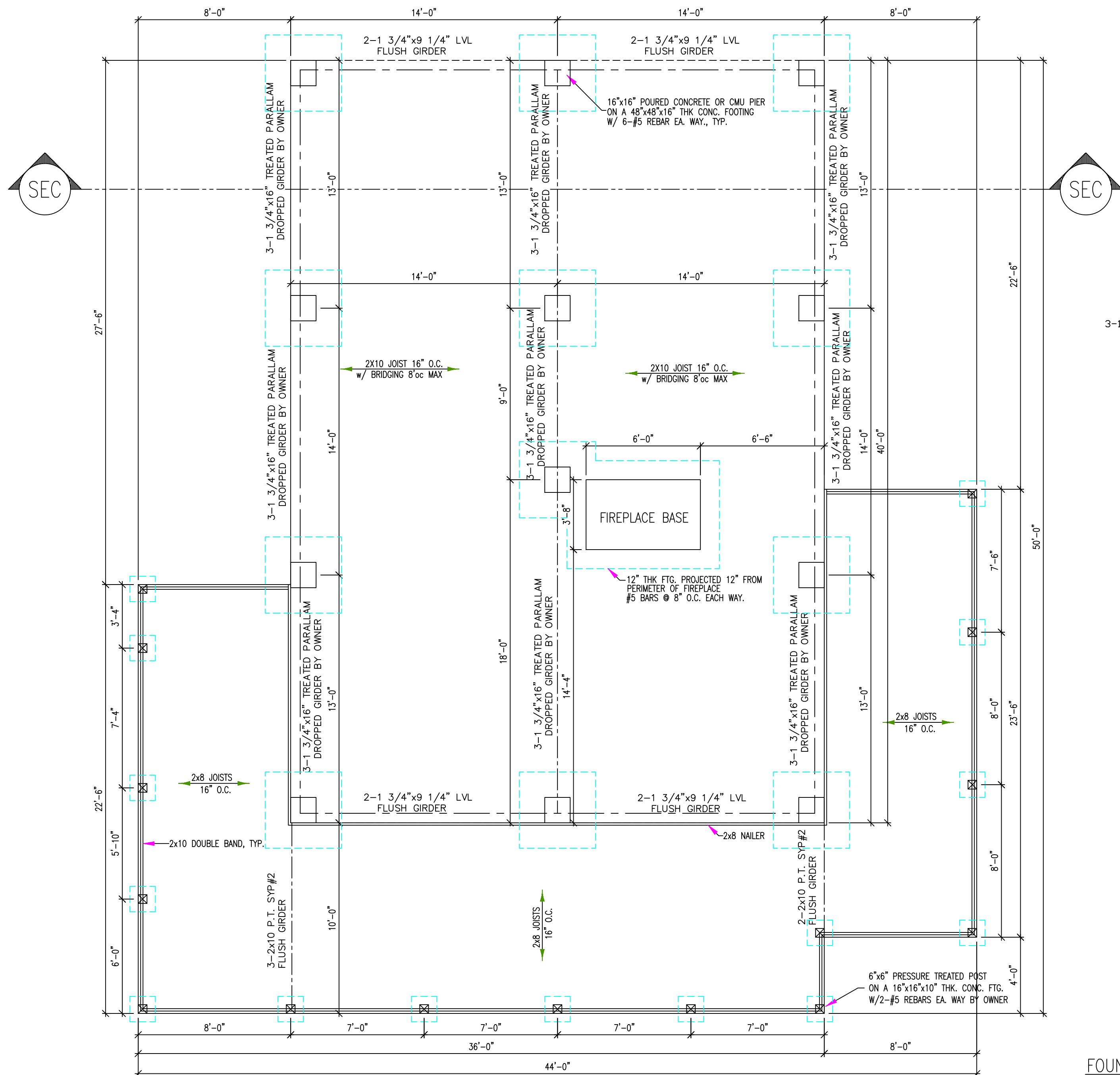

FOUNDATION PLAN
SCALE: 1/4" = 1'-0"

eLOGHOMES.com DOES NOT CLAIM ANY RESPONSIBILITY FOR THE COMPLIANCE OF THESE PLANS TO ANY OF THE APPLICABLE LOCAL, STATE, FEDERAL, AND OTHER CODES/COVENANTS. IT IS THE RESPONSIBILITY OF THE CUSTOMER TO HAVE THESE PLANS APPROVED BY A LICENSED INSPECTOR AND LICENSED ENGINEER. THE WRITTEN DIMENSIONS AND NOTES ON THESE PLANS ARE THE PROPERTY OF eLOGHOMES.com, AND eLOGHOMES.com RESERVES THE RIGHT TO USE THESE PLANS FOR ITS OWN PURPOSE.

FOUNDATION PLAN

PLANS FOR:
ALAMOSA
CUSTOM-GOLD
CITY, USA; COUNTY

LOG PROFILE FOR THIS LOG HOME:
INSIDE
OUTSIDE
8/6 NOTCH LAP

eLOGHOMES.com

DATE: 12-17-2021
DRAWN BY: L. MONICAL
SCALE: AS NOTED
CUST. ID #: XXX
REVISIONS:

SHEET NO.
FND1

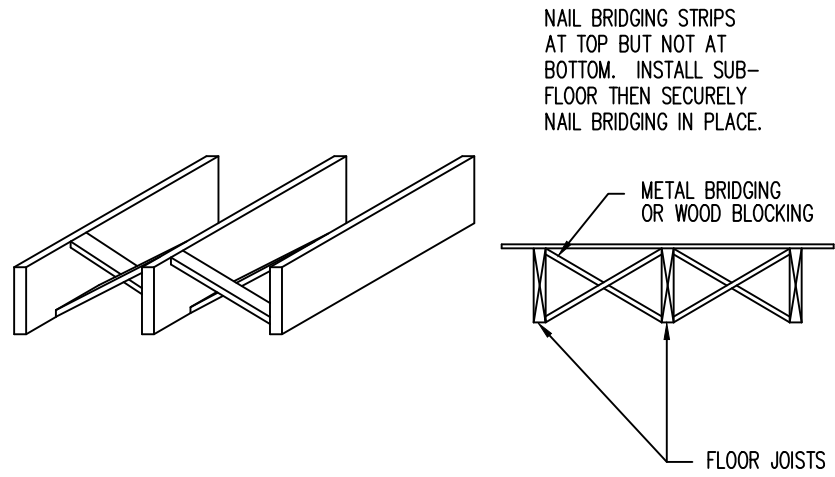

TYPICAL CROSS BRIDGING
SCALE: 1/2"=1'-0"

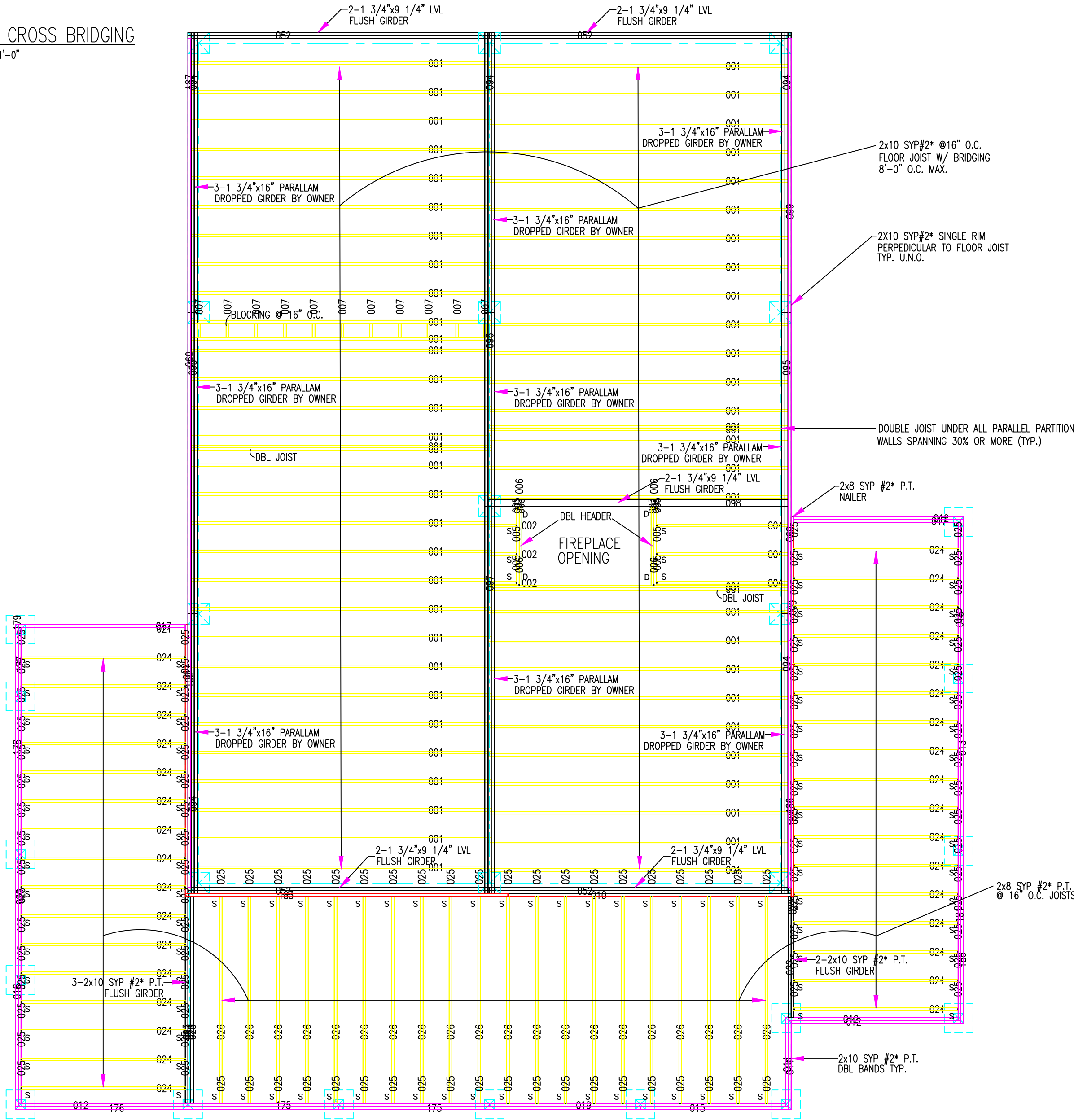

FIRST FLOOR FRAMING PLAN
SCALE: 1/4" = 1'-0"

NOTE:
DECK/SILL FLASHING TO BE INSTALLED 1.5" - 2" ABOVE BOTTOM OF NOTCHED LOG SIDING. BOTTOM OF SIDING SHOULD BE CUT SO THAT IT IS NO LESS THAN 1/4" ABOVE DECKING.

NAILING PATTERN TO BE IN ACCORDANCE W/ 2020 FLORIDA STATE RESIDENTIAL BUILDING CODE

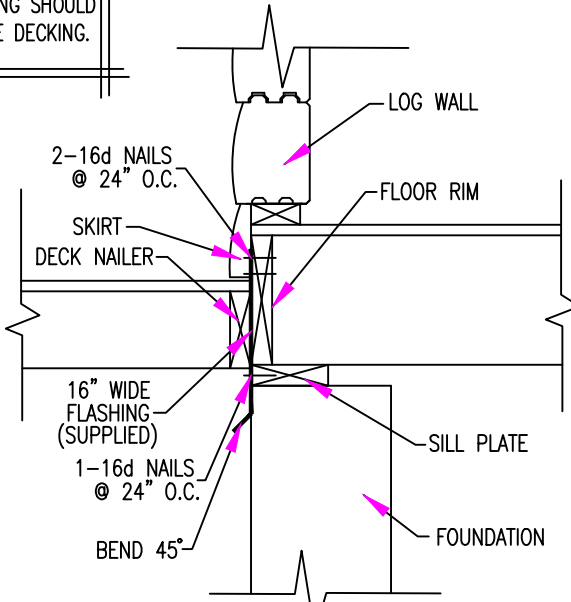

INSTALLING SILL/DECK FLASHING
NOT TO SCALE

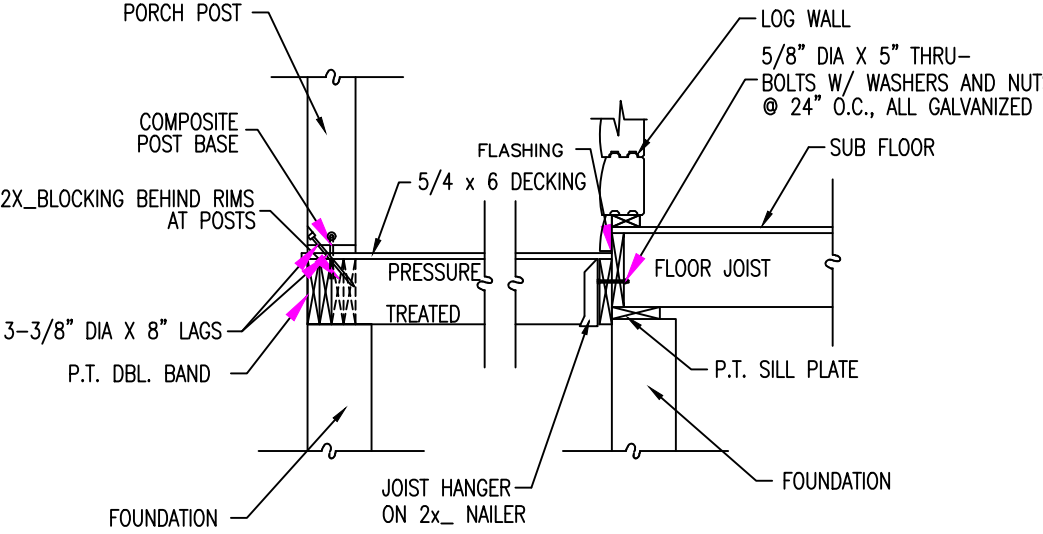

DECK DETAIL
SCALE: 1/2"=1'-0"

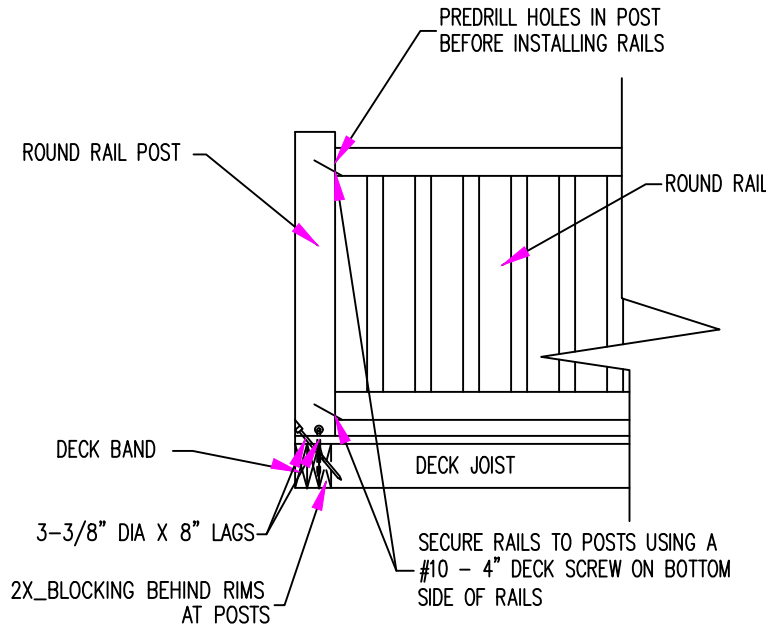

ROUND RAIL ASSEMBLY
NOT TO SCALE

Deck Hanger Schedule				
Key	Quantity	Use	Type	Description
S	106	Hanger	JUS28-TZ	Single Deck TZ

First Floor System Hanger Schedule				
Key	Quantity	Use	Type	Description
S	6	Hanger	JUS210	Single Floor
D	4	Hanger	JUS210-2	Double Floor

eLoghomes.com DOES NOT CLAIM ANY RESPONSIBILITY FOR THE COMPLIANCE OF THESE PLANS TO ANY OF THE LOCAL, STATE, OR FEDERAL BUILDING CODES AND OTHER LOCAL CODES/COVENANTS. IT IS THE RESPONSIBILITY OF THE CUSTOMER TO HAVE THESE PLANS APPROVED BY A LICENSED INSPECTOR AND LICENSED ENGINEER. THE WRITTEN DIMENSIONS AND NOTES ON THESE PLANS ARE THE PROPERTY OF eLoghomes.com, AND eLoghomes.com RESERVES THE RIGHT TO USE THESE PLANS FOR ITS OWN PURPOSE.

FIRST FLOOR FRAMING

eLoghomes PLANS FOR:
ALAMOSA
CUSTOM-GOLD
CITY, USA, COUNTY

LOG PROFILE FOR THIS LOG HOME:

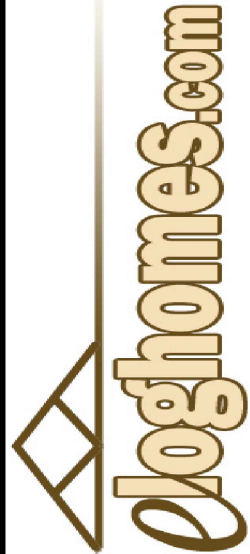

DATE: 12-17-2021
DRAWN BY: L. MONICAL
SCALE: AS NOTED
CUST. ID #: XXX
REVISIONS:

SHEET NO.
FR1

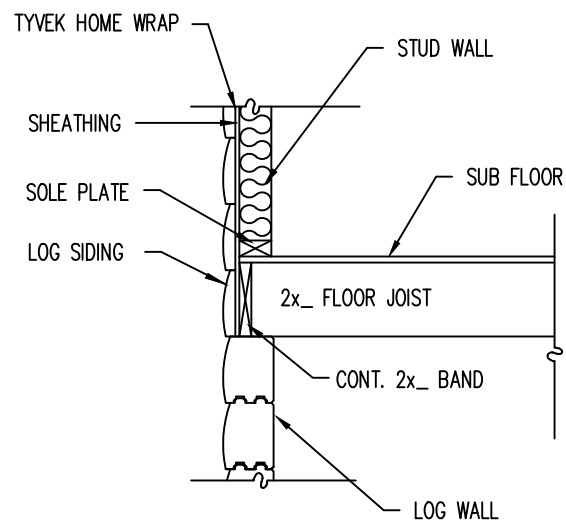

2nd STORY FLOOR FRAMING DETAIL
SCALE: 1/2"=1'-0"

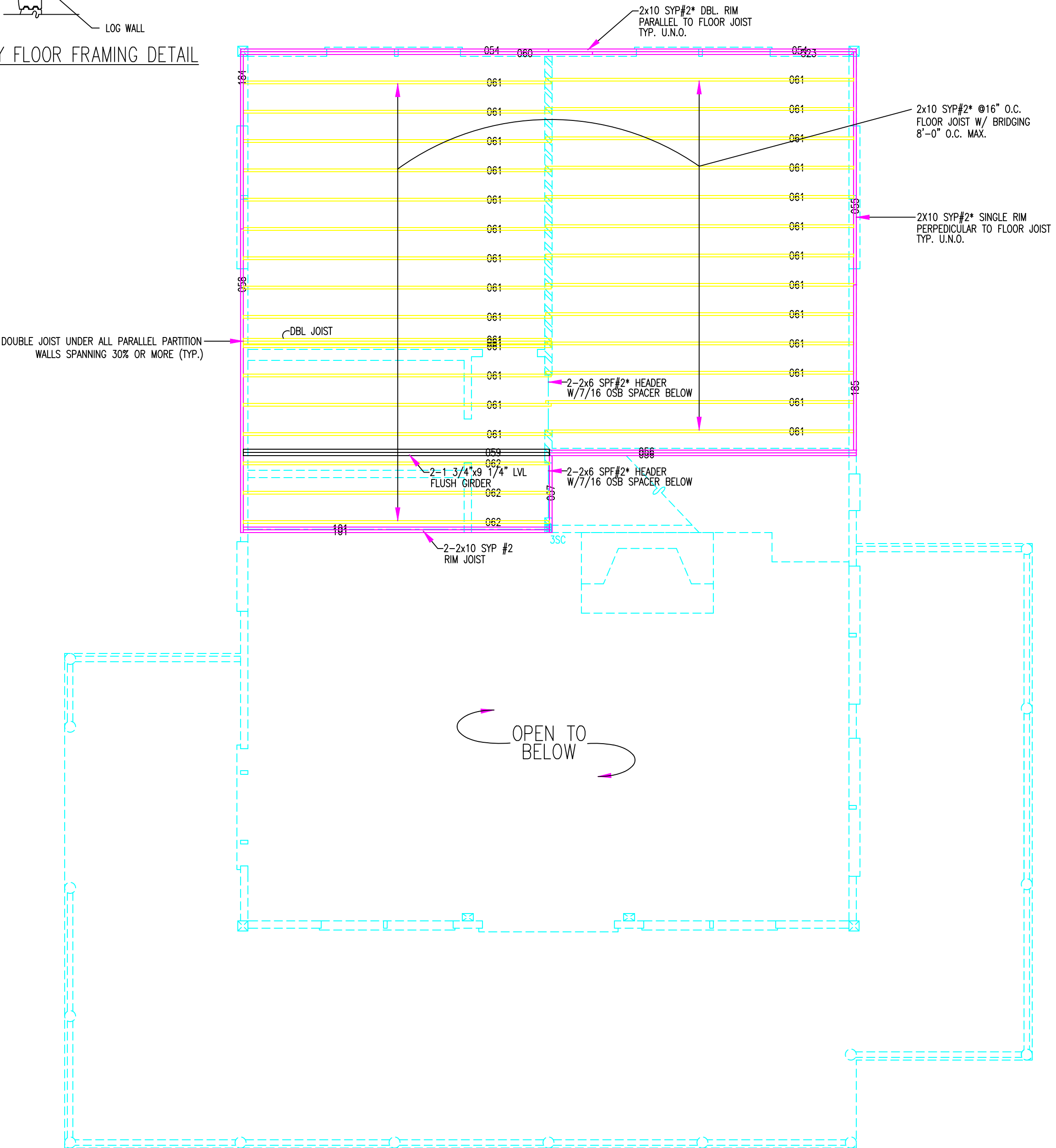

SECOND FLOOR FRAMING PLAN
SCALE: 1/4" = 1'-0"

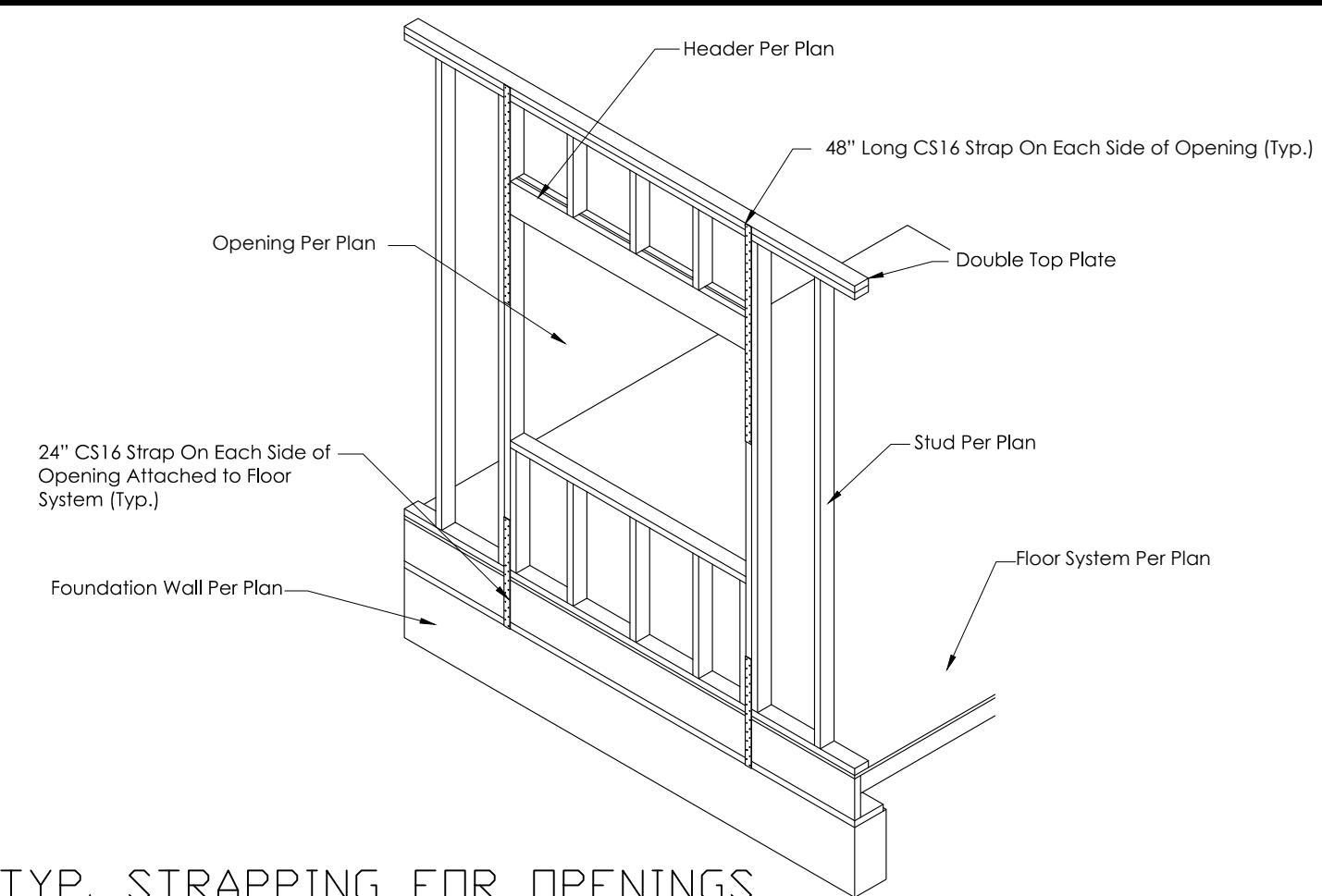

TYP. STRAPPING FOR OPENINGS
AT EXTERIOR FRAMED WALLS
SCALE: NTS

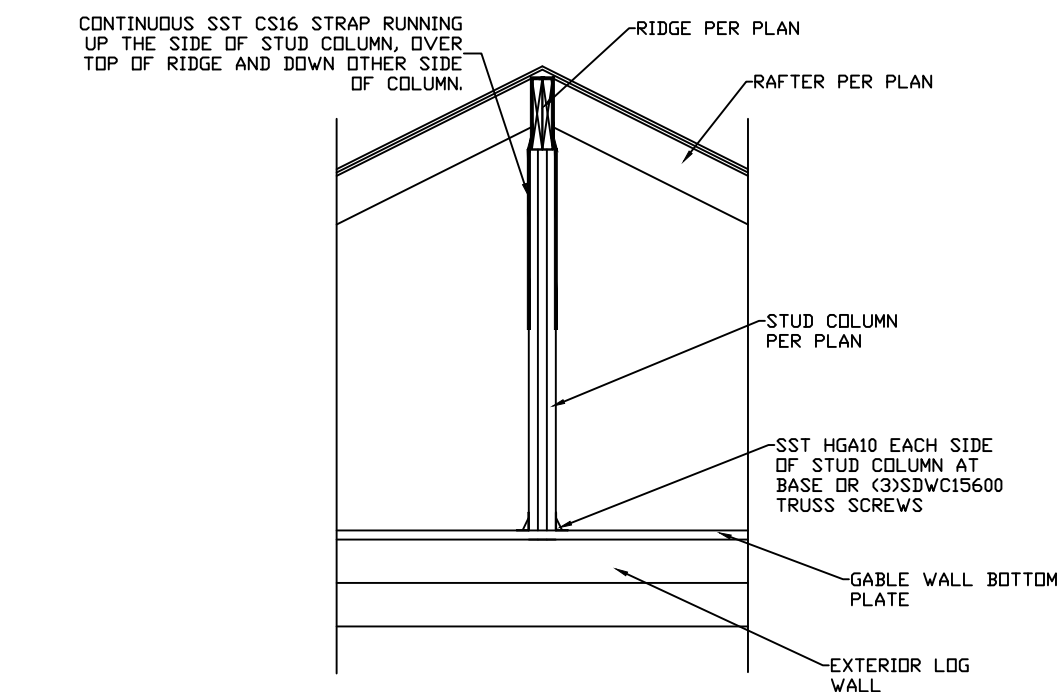

RIDGE/STUD COLUMN STRAPPING
AT EXTERIOR LOG WALL
DETAIL
SCALE: NTS

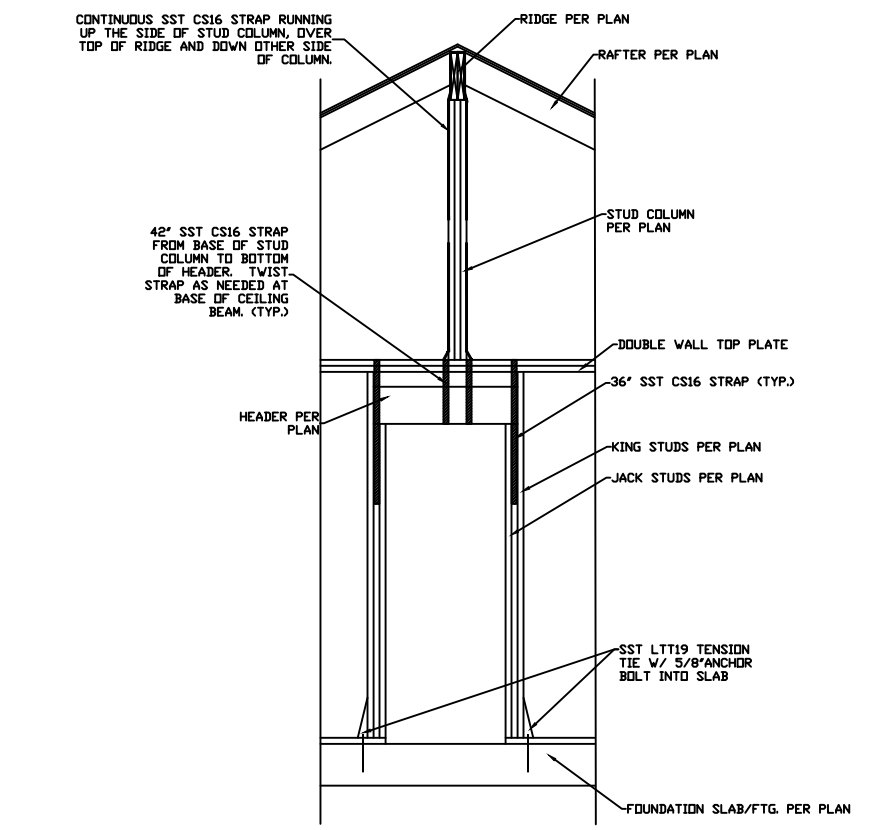

RIDGE/STUD COLUMN STRAPPING
AT INTERIOR WALL HEADER
DETAIL
SCALE: NTS

eLoghones.com DOES NOT CLAIM ANY RESPONSIBILITY FOR THE COMPLIANCE OF THESE PLANS TO ANY OF THE APPLICABLE BUILDING CODES, ORDINANCES, AND OTHER LOCAL CODES/COVENANTS. IT IS THE RESPONSIBILITY OF THE CUSTOMER TO HAVE THESE PLANS APPROVED BY A LICENSED INSPECTOR AND LICENSED ENGINEER. THE WRITTEN DIMENSIONS AND NOTES ON THESE PLANS ARE THE PROPERTY OF eLoghones.com, AND eLoghones.com RESERVES THE RIGHT TO USE THESE PLANS FOR ITS OWN PURPOSE.

SECOND FLOOR FRAMING

eLoghones PLANS FOR:
ALAMOSA
CUSTOM-GOLD
CITY, USA, COUNTY

LOG PROFILE
FOR THIS LOG HOME:

INSIDE OUTSIDE
8/6 NOTCH LAP

eLoghones.com

DATE: 12-17-2021
DRAWN BY: L. MONICAL
SCALE: AS NOTED
CUST. ID #: XXX
REVISIONS:

SHEET NO.
2FF

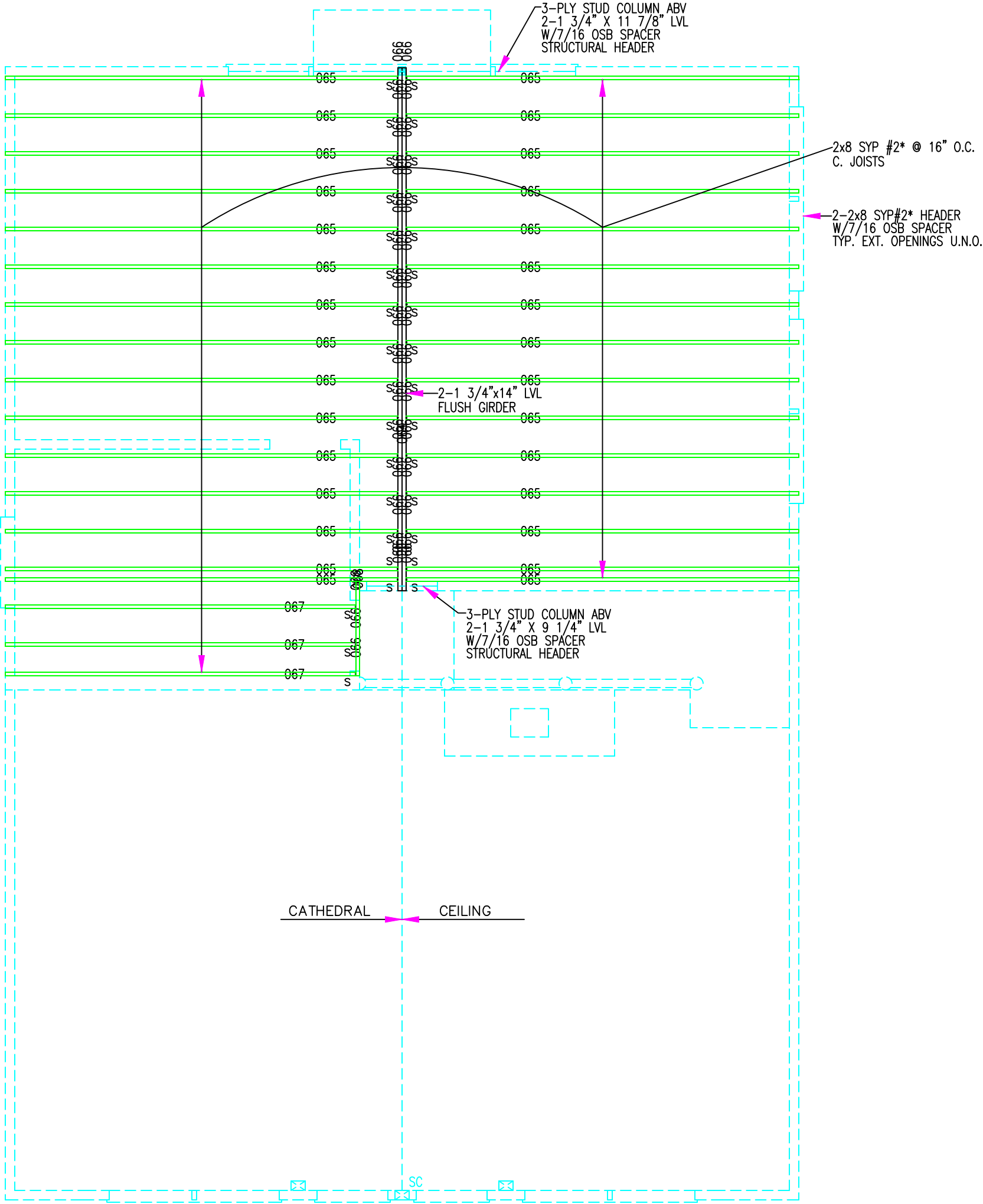

CEILING JOIST PLAN
SCALE: 1/4" = 1'-0"

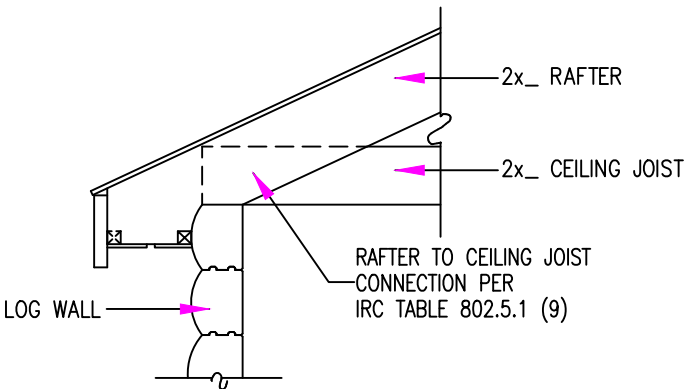

CEILING JOIST TO RAFTER END DETAIL
NOT TO SCALE

Ceiling Joist Hanger Schedule				
Key	Quantity	Use	Type	Description
S	33	Hanger	JUS28	Single Ceiling

eLoghomes.com DOES NOT CLAIM ANY RESPONSIBILITY FOR THE COMPLIANCE OF THESE PLANS TO ANY OF THE APPLICABLE BUILDING CODES, ORDINANCES, AND OTHER LOCAL CODES/COVENANTS. IT IS THE RESPONSIBILITY OF THE CUSTOMER TO HAVE THESE PLANS APPROVED BY A LICENSED INSPECTOR AND LICENSED ENGINEER. THE WRITTEN DIMENSIONS AND NOTES ON THESE PLANS ARE THE PROPERTY OF eLoghomes.com, AND eLoghomes.com RESERVES THE RIGHT TO USE THESE PLANS FOR ITS OWN PURPOSE.

CEILING FRAMING PLAN

eLoghomes PLANS FOR:
ALAMOSA
CUSTOM-GOLD
CITY, USA; COUNTY

LOG PROFILE
FOR THIS LOG HOME:
INSIDE
OUTSIDE
8/6 NOTCH LAP

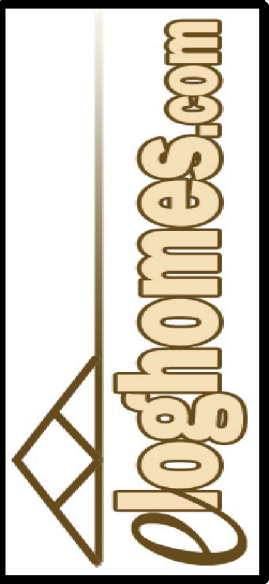

DATE: 12-17-2021
DRAWN BY: L. MONICAL
SCALE: AS NOTED
CUST. ID #: XXX
REVISIONS:

SHEET NO.
CFP

"X" DENOTES
SHED DORMER

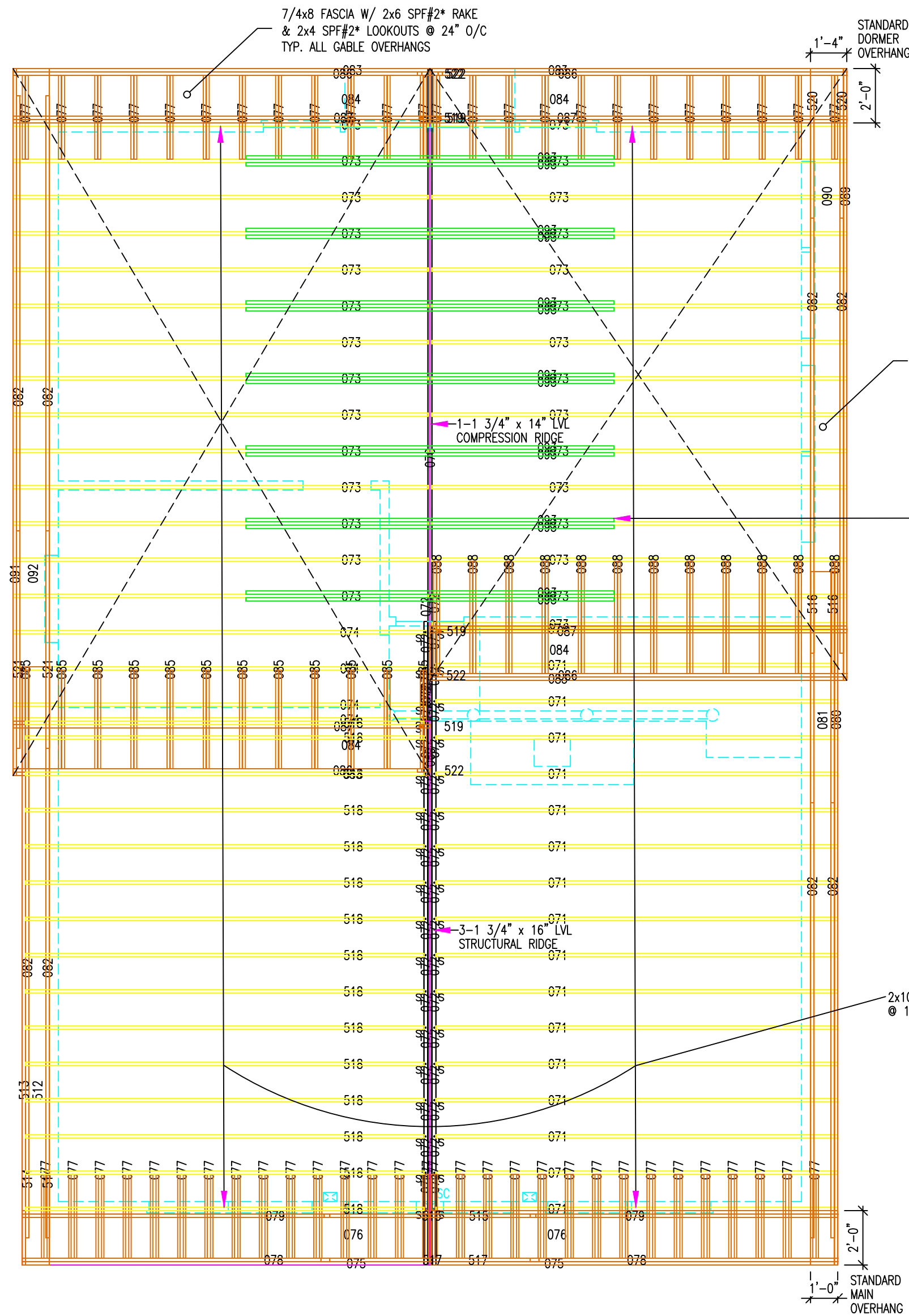

ROOF FRAMING PLAN
SCALE: 1/4" = 1'-0"

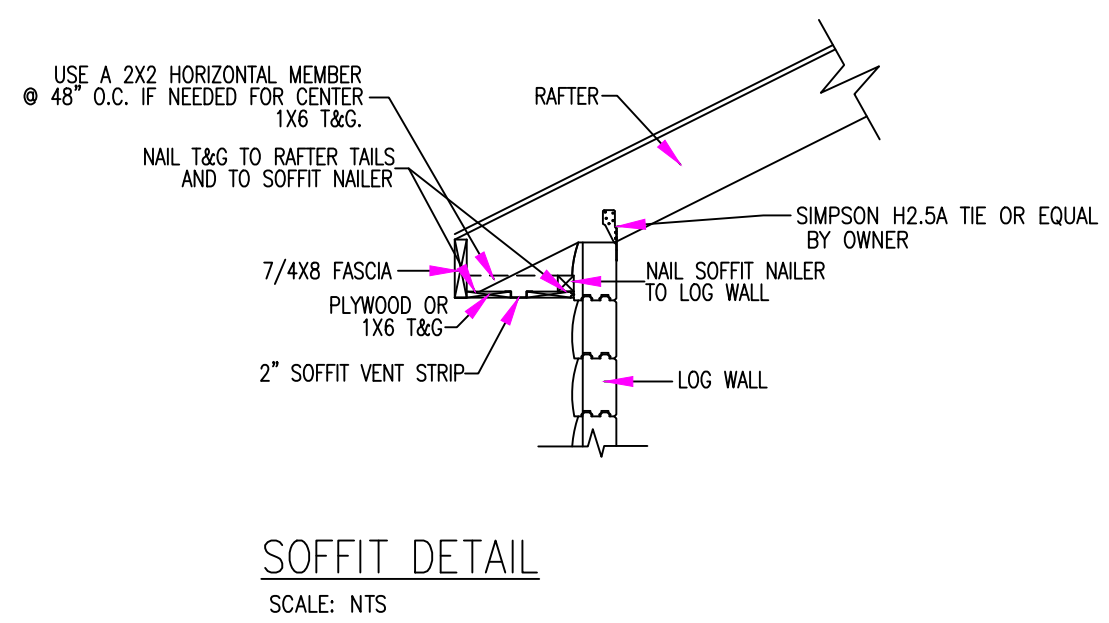
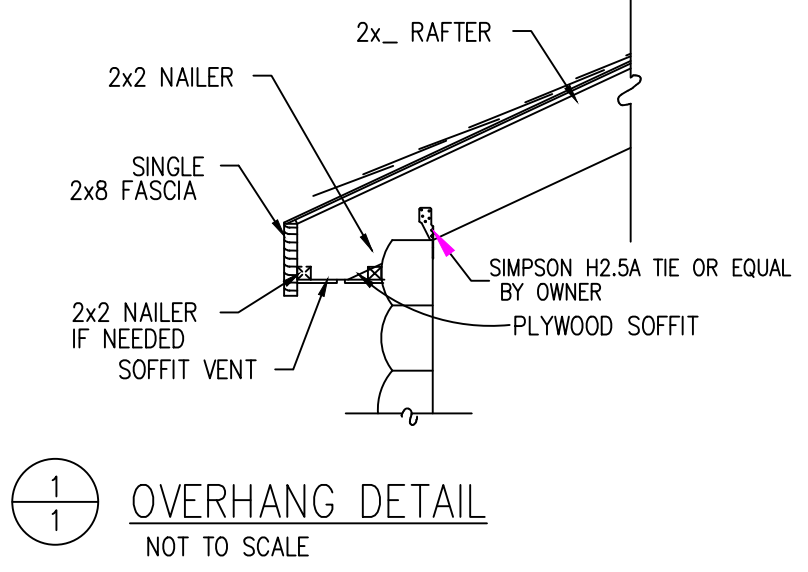
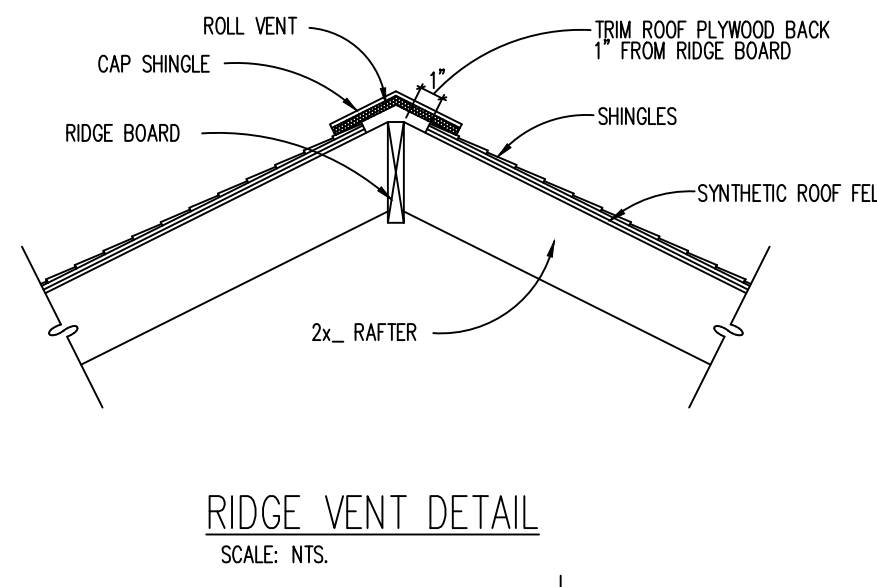
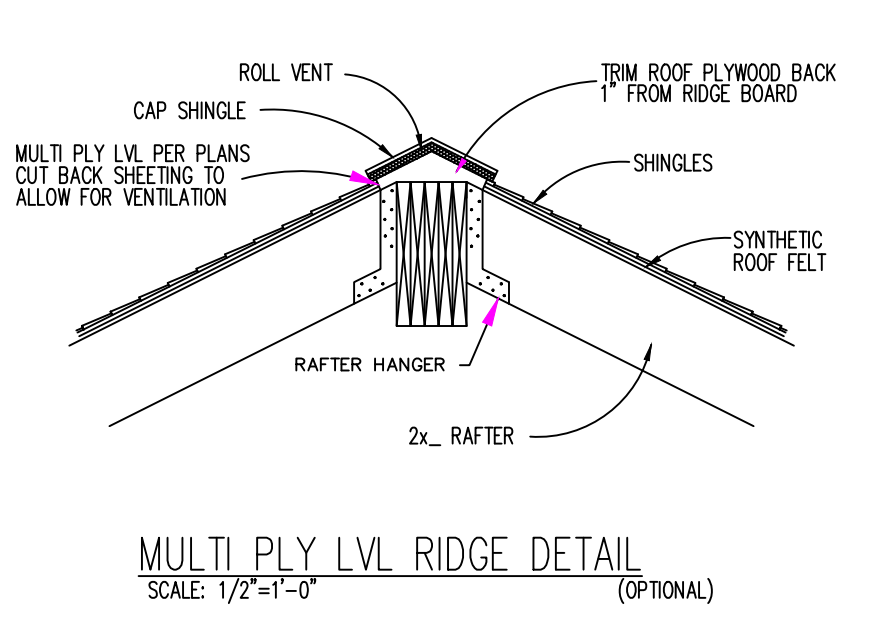
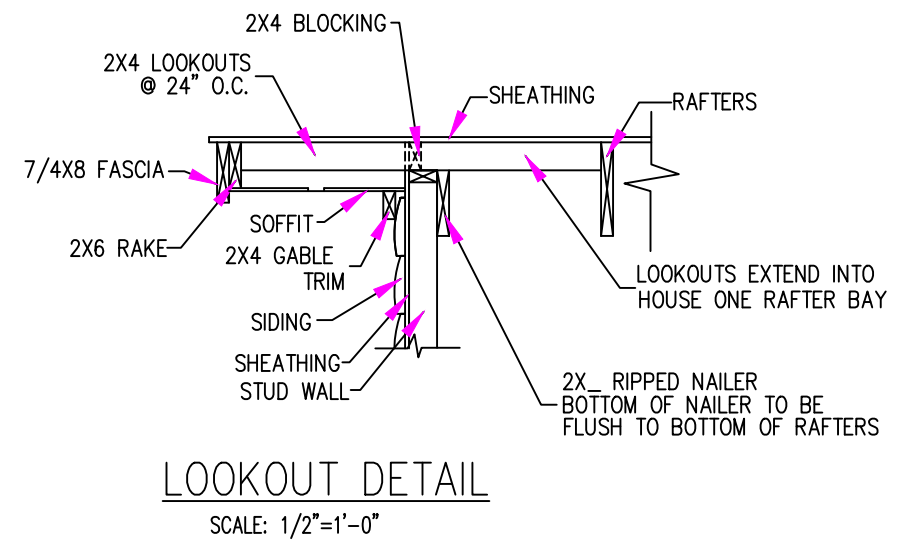

Roof System Hanger Schedule				
Key	Quantity	Use	Type	Description
S	36	Hanger	LSSH210	Single Sloped Rafter

eLoghones.com DOES NOT CLAIM ANY RESPONSIBILITY FOR THE COMPLIANCE OF THESE PLANS TO ANY OF THE APPLICABLE BUILDING CODES, ORDINANCES, AND OTHER LOCAL CODES/COVENANTS. IT IS THE RESPONSIBILITY OF THE CUSTOMER TO HAVE THESE PLANS APPROVED BY A LICENSED INSPECTOR AND LICENSED ENGINEER. THE WRITTEN DIMENSIONS AND NOTES ON THESE PLANS ARE THE PROPERTY OF eLoghones.com, AND eLoghones.com RESERVES THE RIGHT TO USE THESE PLANS FOR ITS OWN PURPOSE.

ROOF FRAMING

eLoghones PLANS FOR:
ALAMOSA
CUSTOM-GOLD
CITY, USA, COUNTY

LOG PROFILE
FOR THIS LOG HOME:
INSIDE
OUTSIDE
8/6 NOTCH LAP

eLoghones.com

DATE: 12-17-2021
DRAWN BY: L. MONICAL
SCALE: AS NOTED
CUST. ID #: XXX
REVISIONS:

SHEET NO.
RF

CONSTRUCTION NOTES

1.

FIELD VERIFY ALL DIMENSIONS AND MATERIALS. ALL OUTSIDE DIMENSIONS ARE TO FACE OF RIM JOIST.
2.

ALL NAILING CONSTRUCTION MATERIALS SHALL BE AS PER 2020 FLORIDA RESIDENTIAL BUILDING CODE.
3.

CONTRACTOR SHALL CALL ATTENTION TO THE OWNER ANY DISCREPANCIES IN DRAWINGS AND/OR SPECIFICATIONS AND SHALL RECEIVE PROPER INSTRUCTIONS BEFORE PROCEEDING WITH THE PORTION OF THE WORK IN QUESTION.
4.

ROOF AND FLOOR FRAMING PLANS ARE FOR GENERAL INFORMATION ONLY. THE TRUSS MANUFACTURER SHALL PROVIDE A DETAILED LAYOUT FOR TRUSS AND FRAMING MEMBERS.
5.

SHOULD CONDITIONS AT THE SITE BE FOUND TO BE MATERIALLY DIFFERENT FROM THOSE INDICATED IN THE DRAWINGS AND/OR SPECIFICATIONS, OR CONDITIONS OF AN UNUSUAL NATURE ARE DISCLOSED MATERIALLY DIFFERENT FROM THE CONDITIONS USUALLY INHERENT IN THE WORK OF THE CHARACTER SHOWN AND SPECIFIED; CALL IMMEDIATE ATTENTION TO SUCH CONDITIONS BEFORE THEY ARE DISTURBED.
6.

DO NOT SCALE DRAWINGS. USE PRINTED DIMENSIONS ONLY.
7.

DUE TO THE AVAILABILITY OF MATERIALS, E LOG HOMES RESERVES THE RIGHT TO SUBSTITUTE MATERIAL SHOWN ON PLANS FOR A COMMENSURATE MATERIAL WHICH IS IN COMPLIANCE WITH SAFETY AND BUILDING CODE REQUIREMENTS.
8.

THESE DETAIL SHEETS CONTAIN INFORMATION WHICH IS IMPERATIVE TO THE PROPER AND TIMELY CONSTRUCTION OF YOUR HOUSE.
9.

STANDARD MEANS AND METHODS OF CONSTRUCTION SHOULD BE INCORPERATED INTO ALL WORK WITH SPECIAL ATTENTION GIVEN TO SAFETY

BE SURE THE CONTRACTOR RECEIVES THIS INFORMATION!!

DESIGN NOTES:

1.

ROOF WAS DESIGNED WITH A LIVE LOAD OF 20 LBS/S.F.

2.

WIND SPEED 130, RISK CATAGORY 2, EXPOSURE C IN COMPLIANCE WITH 2020 ASCE7-16

3.

FIRST FLOOR WAS DESIGNED WITH A LIVE LOAD OF 40 LBS/S.F. AND DEAD LOAD OF 10 LBS/S.F. SECOND FLOOR SLEEPING AREAS WERE DESIGNED WITH A LIVE LOAD OF 30 LBS/FT2 AND A DEAD LOAD OF 10 LBS/S.F. ALL OTHER SECOND FLOOR AREAS, 40 LBS/S.F. AND A DEAD LOAD OF 10 LBS/S.F.

4.

ALL FRAMING LUMBER FOR FLOOR AND ROOF SYSTEMS, IS TO BE #2 SYP OR BETTER, UNLESS OTHERWISE NOTED.

5.

ALL LAMINATED VENEER LUMBER TO BE 2.0E 2950Fb MATERIAL OR BETTER, UNLESS OTHERWISE NOTED.

6.

RIDGES LABELED "STRUCTURAL" REQUIRE SLOPED HANGERS, WHERE RAFTER CONTACTS. THESE HANGERS WILL BE PROVIDED WITH THE PACKAGE. HANGERS WILL NOT BE PROVIDED FOR STANDARD COMPRESSION RIDGES.

7.

MINIMUM SOIL BEARING PRESSURE OF 1500 PSF ASSUMED. CONTACT STRUCTURAL ENGINEER IF NOT PROVIDED. OWNER IS RESPONSIBLE TO VERIFY ACTUAL SOIL CONDITIONS.

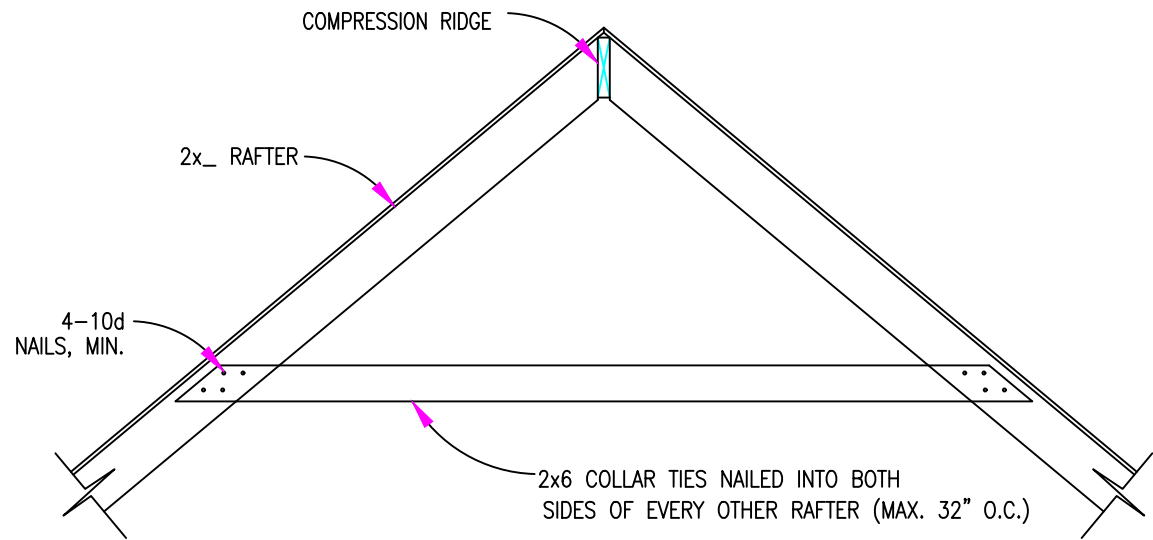

NOTES:

- THIS DETAIL IS PICTORIAL ONLY!!!
- SIZE OF LUMBER AND SPACING SHOWN MAY VARY FROM ACTUAL LUMBER SPECIFIED (AND SUPPLIED) ON ROOF FRAMING PLAN.
- COLLAR TIES TO BE LOCATED 1/3 OF THE WAY DOWN FROM THE BOTTOM OF RIDGE TO THE TOP OF THE CEILING JOISTS.

COLLAR TIE DETAIL

NOT TO SCALE

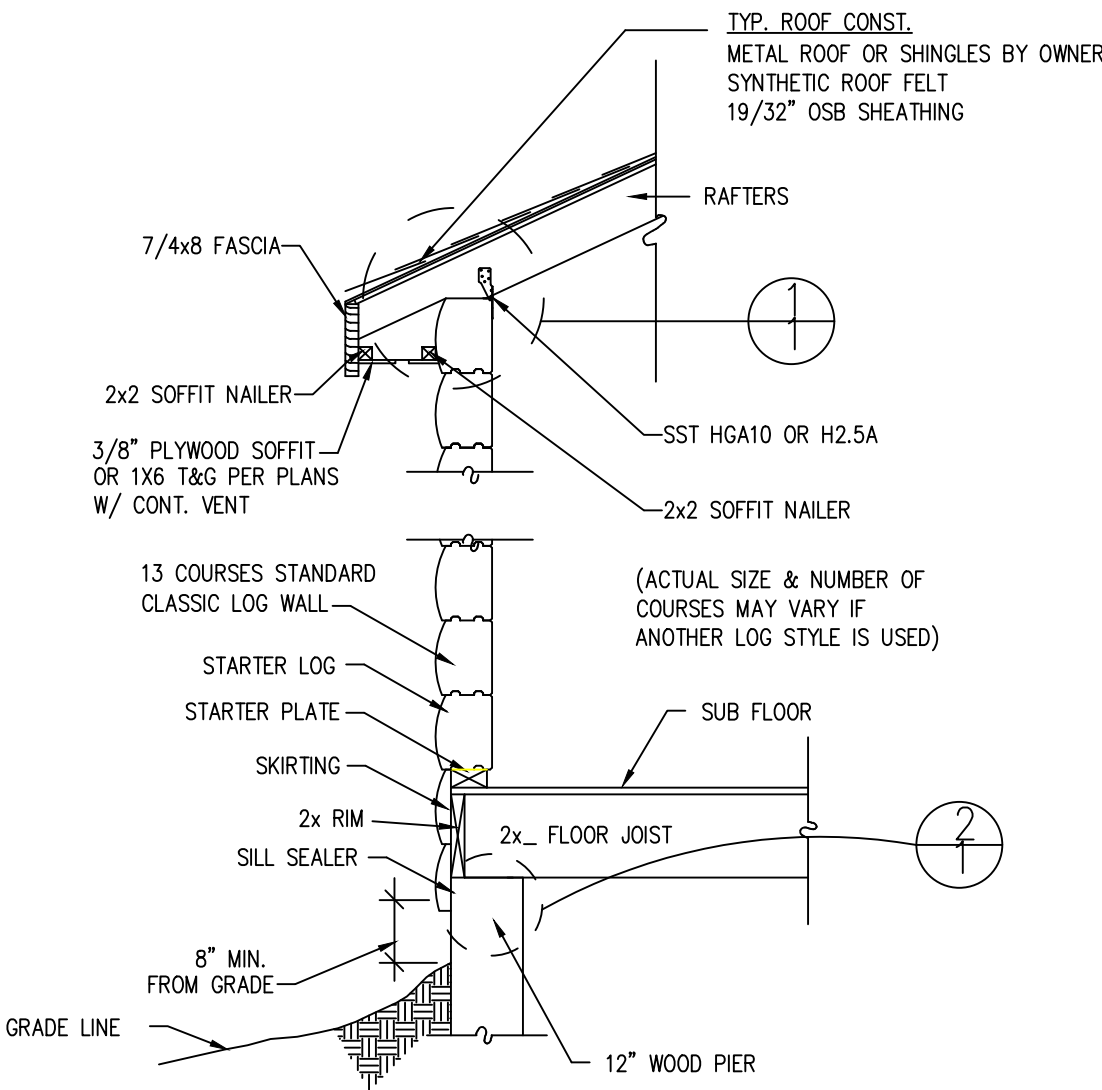

TYPICAL WALL SECTION

NOT TO SCALE

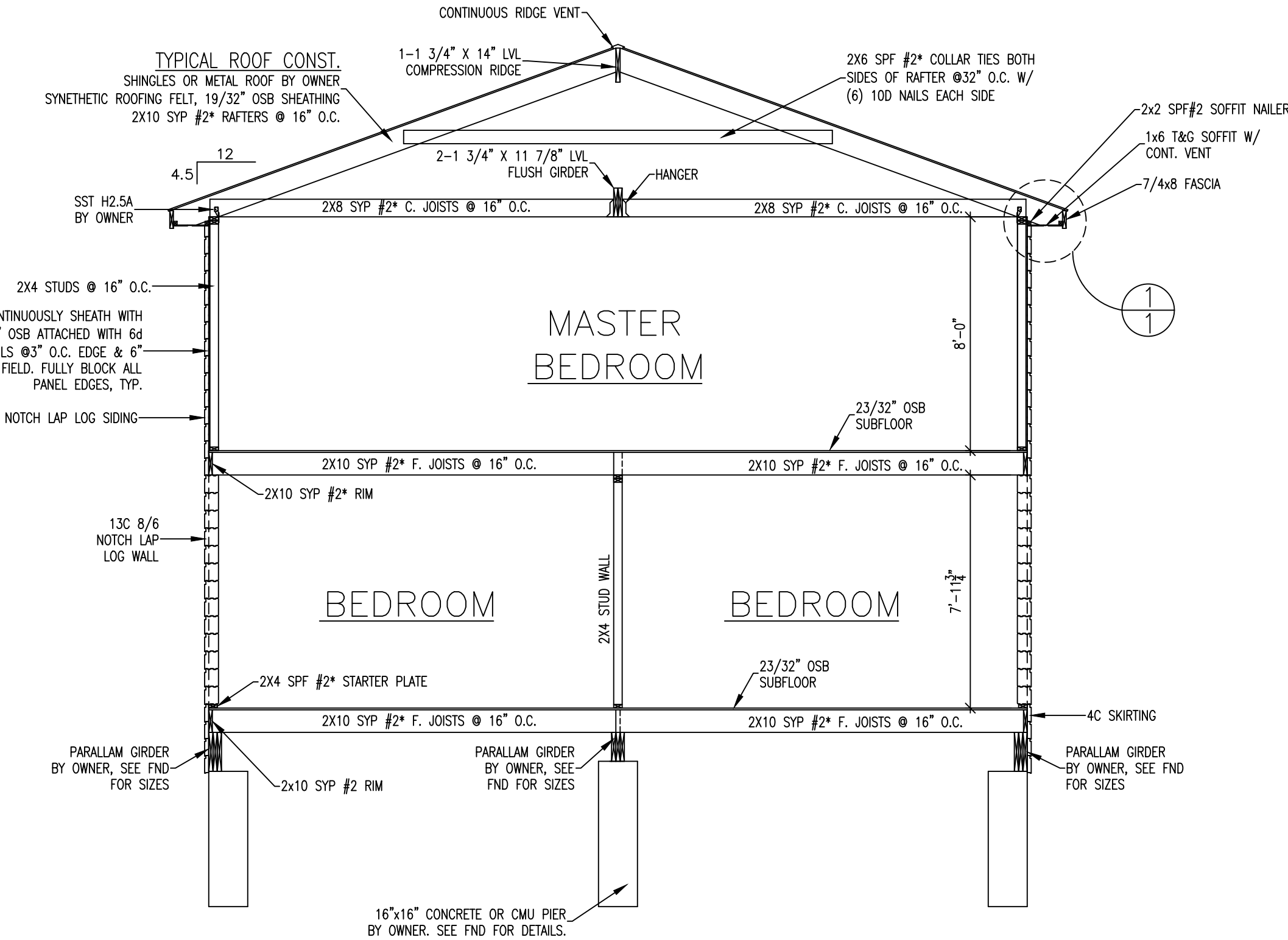

SEC 1 BUILDING SECTION

SCALE: 1/4" = 1'-0"

eLogHomes.com DOES NOT CLAIM ANY RESPONSIBILITY FOR THE COMPLIANCE OF THESE PLANS TO ANY OF APPLICABLE BUILDING CODES, ORDINANCES, AND OTHER LOCAL CODES/COVENANTS. IT IS THE RESPONSIBILITY OF THE CUSTOMER TO HAVE THESE PLANS APPROVED BY A LICENSED INSPECTOR AND LICENSED ENGINEER. THE WRITTEN DIMENSIONS SHOWN ON THESE PLANS ARE THE PROPERTY OF eLogHomes.com, AND eLogHomes.com RESERVES THE RIGHT TO USE THESE PLANS FOR ITS OWN PURPOSE.

SECTION & DETAILS

eLogHomes PLANS FOR:

ALAMOSA

CUSTOM-GOLD

CITY, USA; COUNTY

LOG PROFILE FOR THIS LOG HOME:

INSIDE

OUTSIDE

8/6 NOTCH LAP

eLogHomes.com

DATE: 12-17-2021

DRAWN BY: L. MONICAL

SCALE: AS NOTED

CUST. ID #: XXX

REVISIONS:

SHEET NO.

SEC1

TOP VIEW

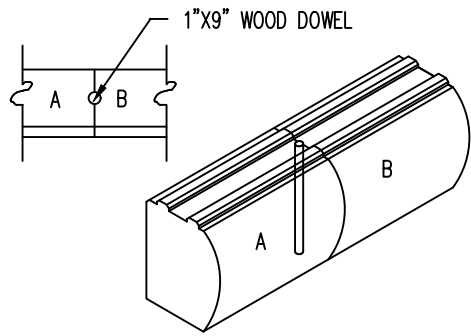

SCREW LOG DOWN PRIOR TO DRILLING. DRILL 1-1/8" HOLE AT JOINT. APPLY CAULKING PRIOR TO INSERTION OF DOWEL. SET 1/8" TO 1/4" BELOW SURFACE OF LOG.

NOTE: THIS DIAGRAM MAY HAVE TO BE ALTERED TO COMPLY WITH LOCAL BUILDING CODE.

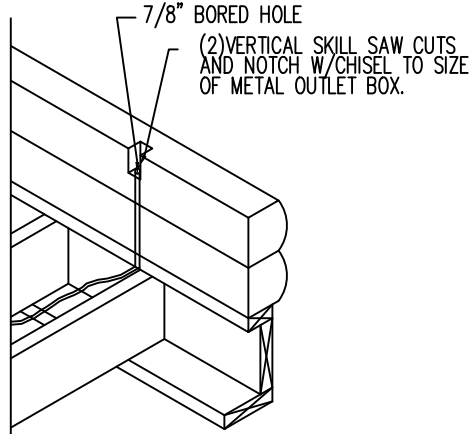

OUTLETS LOCATED IN 2nd COURSE

SCALE: 3/8"=1'-0"

IN-LINE LOG SPLICE

SCALE: 3/4"=1'-0"

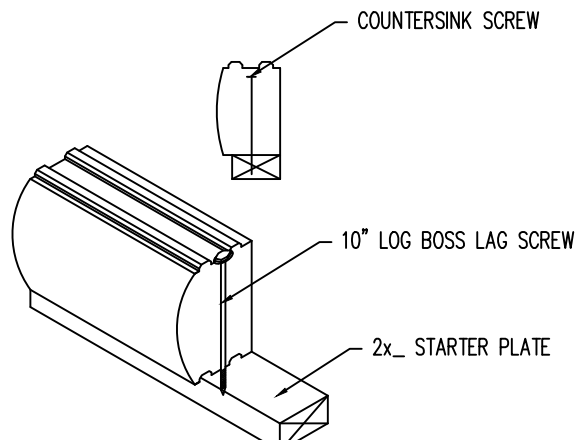

LAY POLYFOAM SEALANT ALONG THE TOP OF EACH TONGUE.

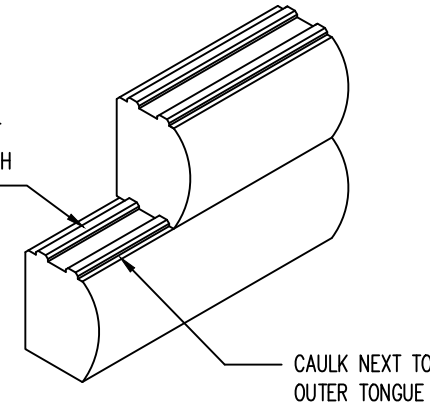

CAULK NEXT TO OUTER TONGUE

STARTER PLATE 10" LAG ILLUSTRATION

SCALE: 3/4"=1'-0"

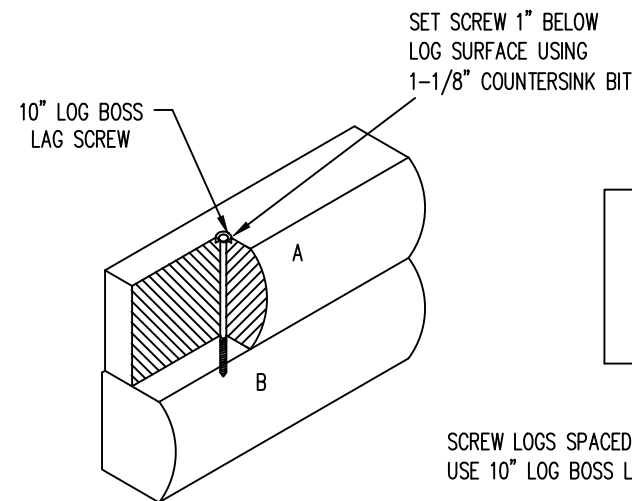

SET SCREW 1" BELOW LOG SURFACE USING 1-1/8" COUNTERSINK BIT

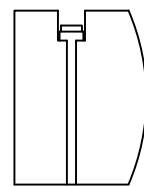

SCREW LOGS SPACED @ 30" O.C. MAX USE 10" LOG BOSS LAG SCREWS

10" LAG ILLUSTRATION

SCALE: 3/4"=1'-0"

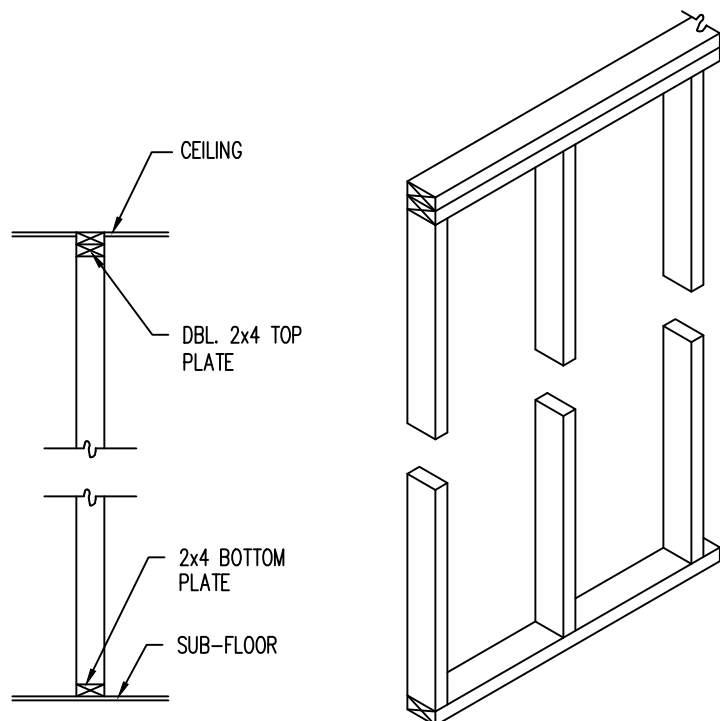

C-7 TYPICAL STUD WALL DETAIL

SCALE: 1/2"=1'-0"

C-5

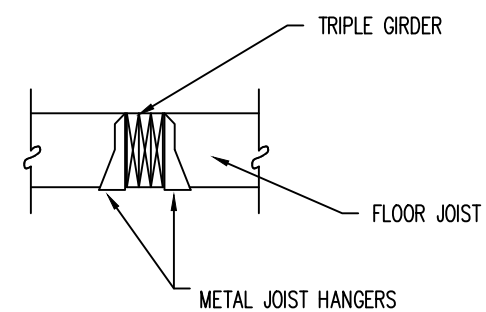

FLUSH TRIPLE GIRDER (OPTIONAL)

SCALE: 1/2"=1'-0"

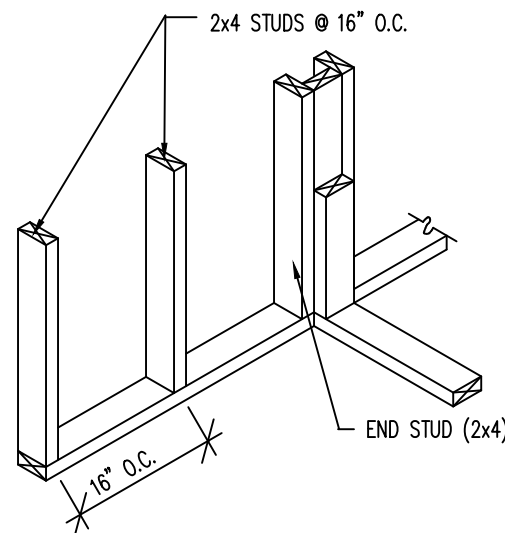

INTERIOR WALL DETAIL

SCALE: 1/2"=1'-0"

C-8

NOTE:

AS ALTERNATE FRAMING METHOD ALLOW WALLS TO EXTEND TO FLOOR JOISTS AND NOT BE BEARING ON ROOF RAFTERS. SEE GABLE DORMER CONSTRUCTION FOR DETAILS

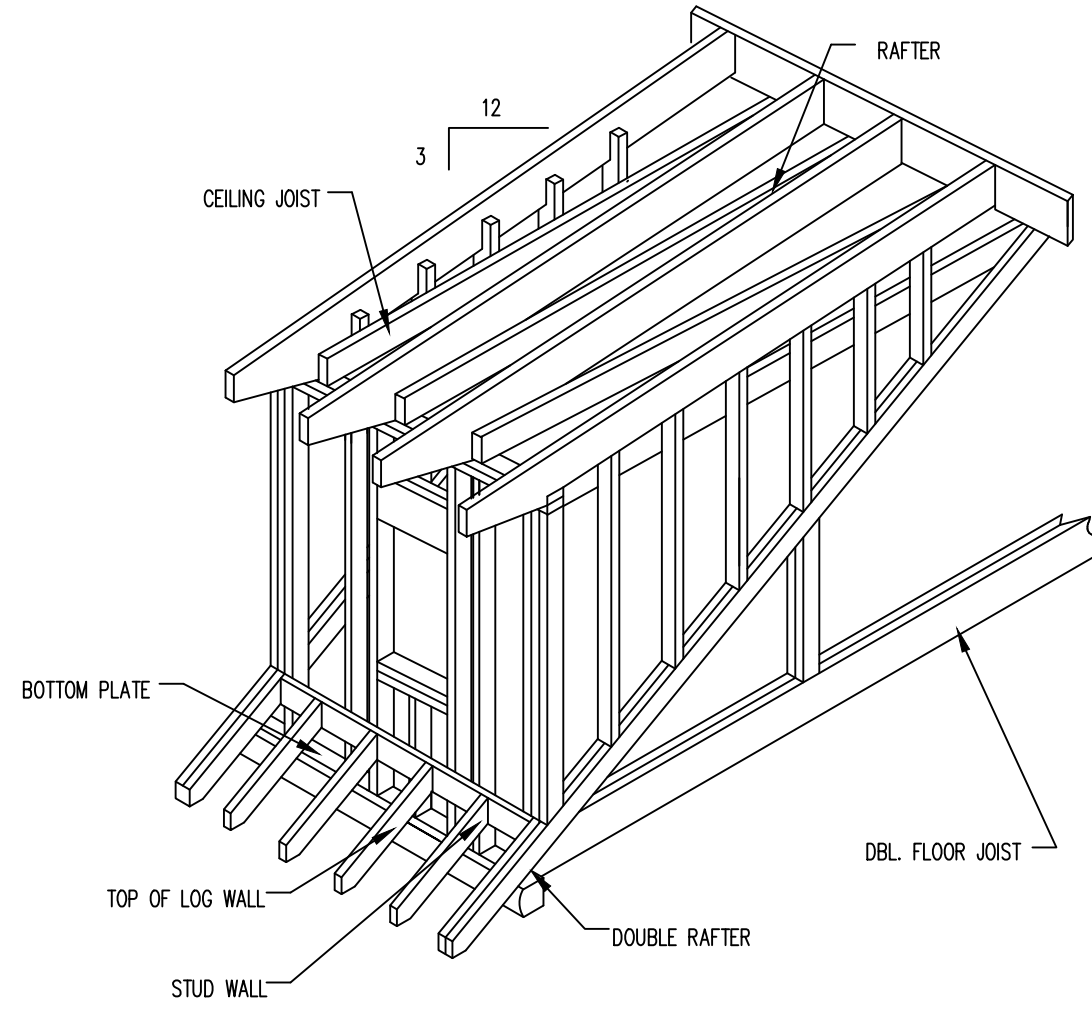

SHED DORMER CONSTRUCTION

SCALE: 1/4"=1'-0"

C-2

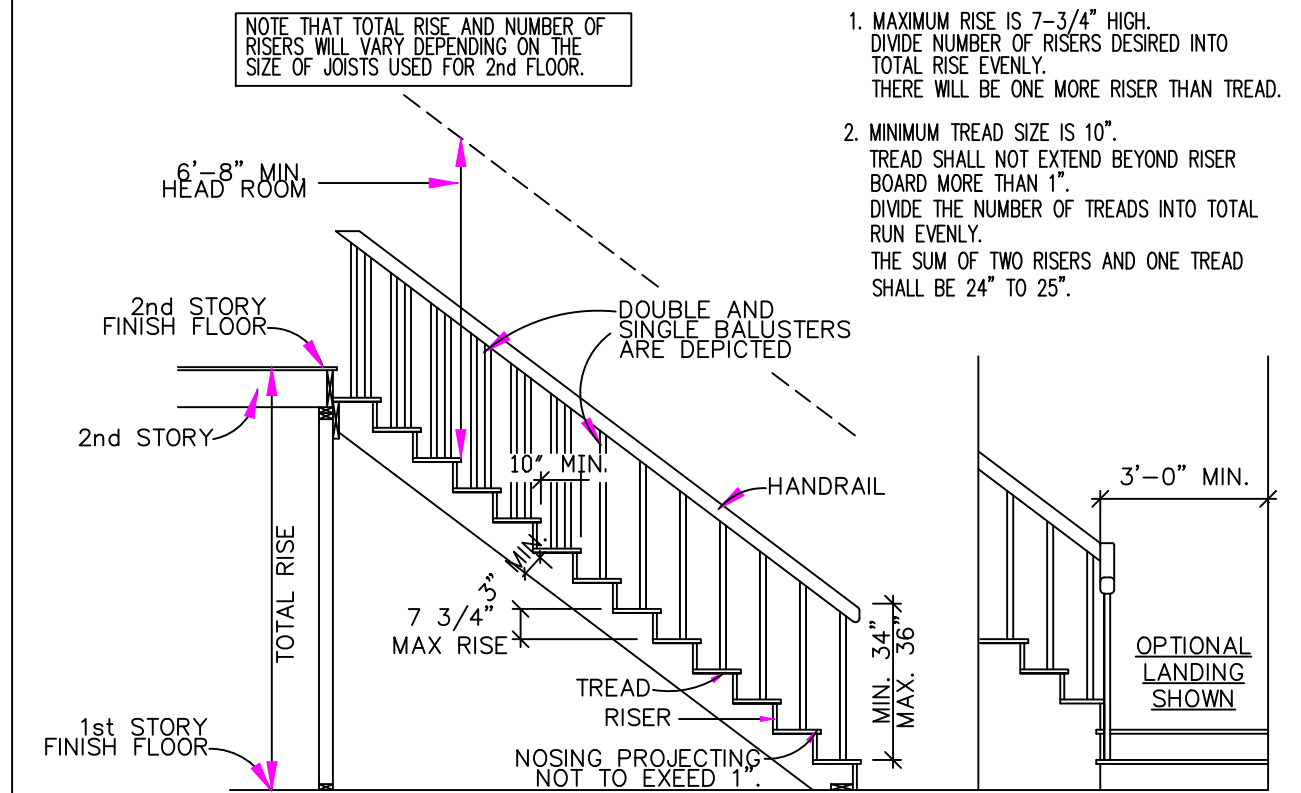

C-3 STAIR CALCULATION DETAIL

SCALE: 1/4"=1'-0"

C-3

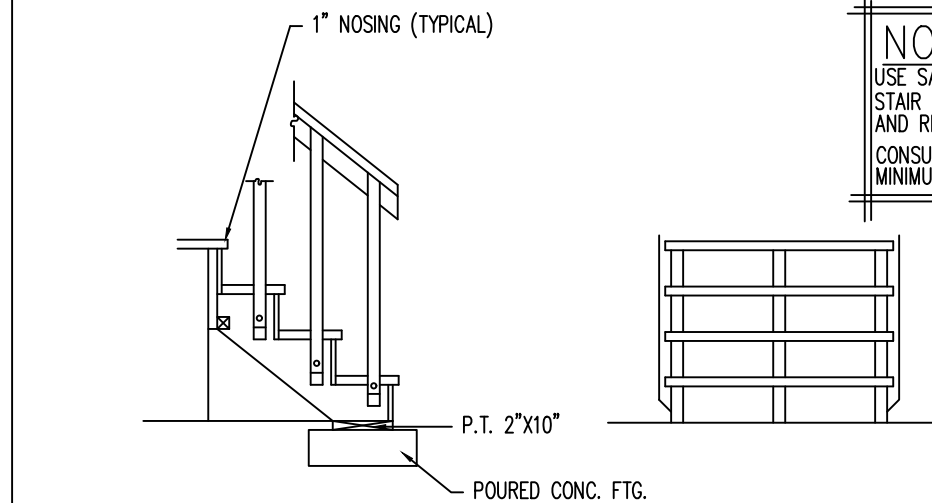

TYPICAL PORCH STEP DETAIL

SCALE: 1/2"=1'-0"

(MATERIALS BY OWNER)

C-4

NOTE:

USE SAME PROCEDURE AS SHOWN ON STAIR CALCULATION DETAIL FOR TREAD AND RISE CALCULATION. CONSULT LOCAL BUILDING CODE FOR MINIMUM TREAD, RISER, AND NOSING DEPTH

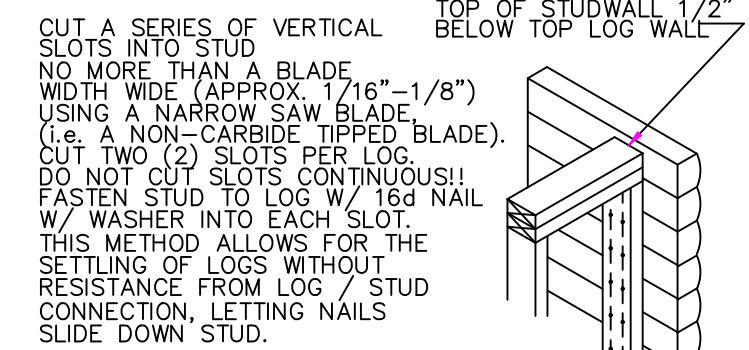

STUD TO LOG WALL CONNECTION

SCALE: NTS.

C-11

NOTE:

THIS DIAGRAM MAY HAVE TO BE ALTERED TO COMPLY WITH LOCAL BUILDING CODE.

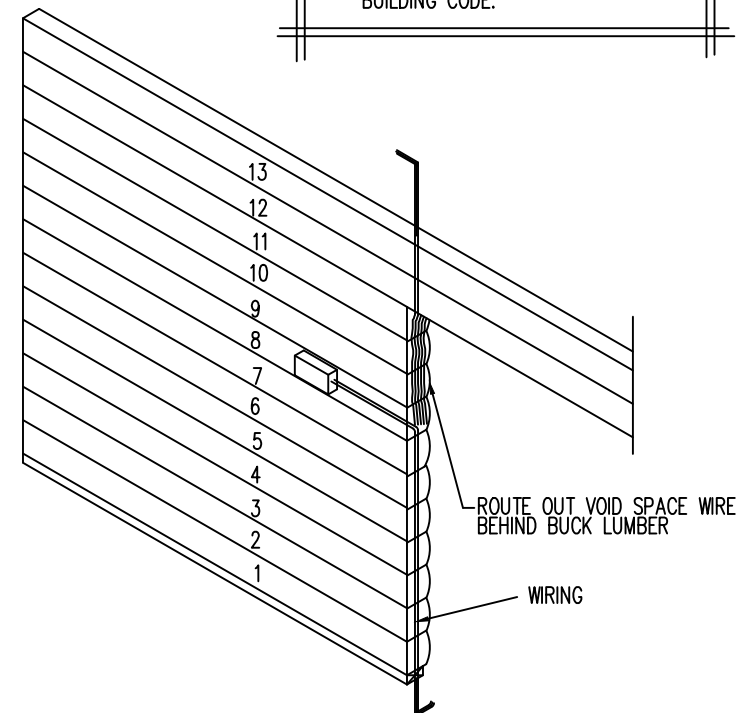

SWITCH BOX DETAILS

SCALE: 1/4"=1'-0"

C-12

ERECTION DETAILS

SCALE: 1/4"=1'-0"

C-9

CUT A SERIES OF VERTICAL SLOTS INTO BUCK LUMBER NO MORE THAN A BLADE WIDTH WIDE (APPROX. 1/16"-1/8") USING A NARROW SAW BLADE (i.e. A NON-CARBIDE TIPPED BLADE). CUT TWO (2) SLOTS PER LOG. DO NOT CUT SLOTS CONTINUOUS!! FASTEN BUCK TO LOG W/ 16d NAIL W/ WASHER INTO EACH SLOT. THIS METHOD ALLOWS FOR THE SETTLING OF LOGS WITHOUT RESISTANCE FROM LOG / BUCK LUMBER CONNECTION, LETTING NAILS SLIDE DOWN BUCK LUMBER.

LOG-BUCK CONNECTION

SCALE: NONE

C-10

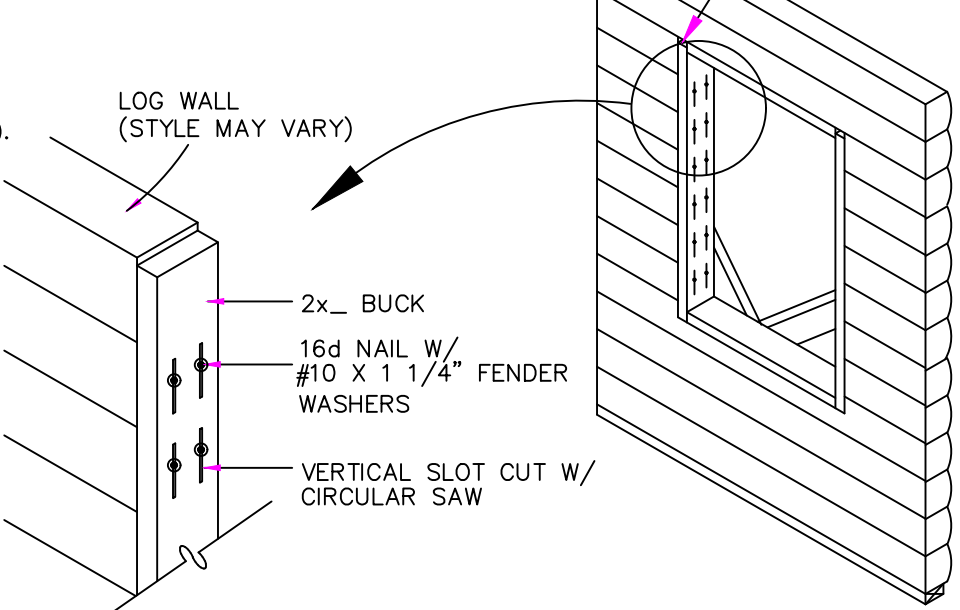

eLogHomes.com DOES NOT CLAIM ANY RESPONSIBILITY FOR THE COMPLIANCE OF THESE PLANS TO ANY OF THE APPLICABLE LOCAL, STATE, AND FEDERAL BUILDING CODES. IT IS THE RESPONSIBILITY OF THE CUSTOMER TO HAVE THESE PLANS APPROVED BY A LICENSED ARCHITECT AND INSPECTOR AND OBTAIN ALL NECESSARY PERMITS. THESE PLANS ARE THE PROPERTY OF eLogHomes.com, AND eLogHomes.com RESERVES THE RIGHT TO USE THESE PLANS FOR ITS OWN PURPOSE.

DETAILS

eLogHomes PLANS FOR:
ALAMOSA
CUSTOM-GOLD
CITY, USA, COUNTY

LOG PROFILE FOR THIS LOG HOME:

INSIDE
8/6 NOTCH LAP
OUTSIDE

eLogHomes.com

DATE: 12-17-2021
DRAWN BY: L. MONICAL
SCALE: AS NOTED
CUST. ID #: XXX
REVISIONS:

SHEET NO.
DET1

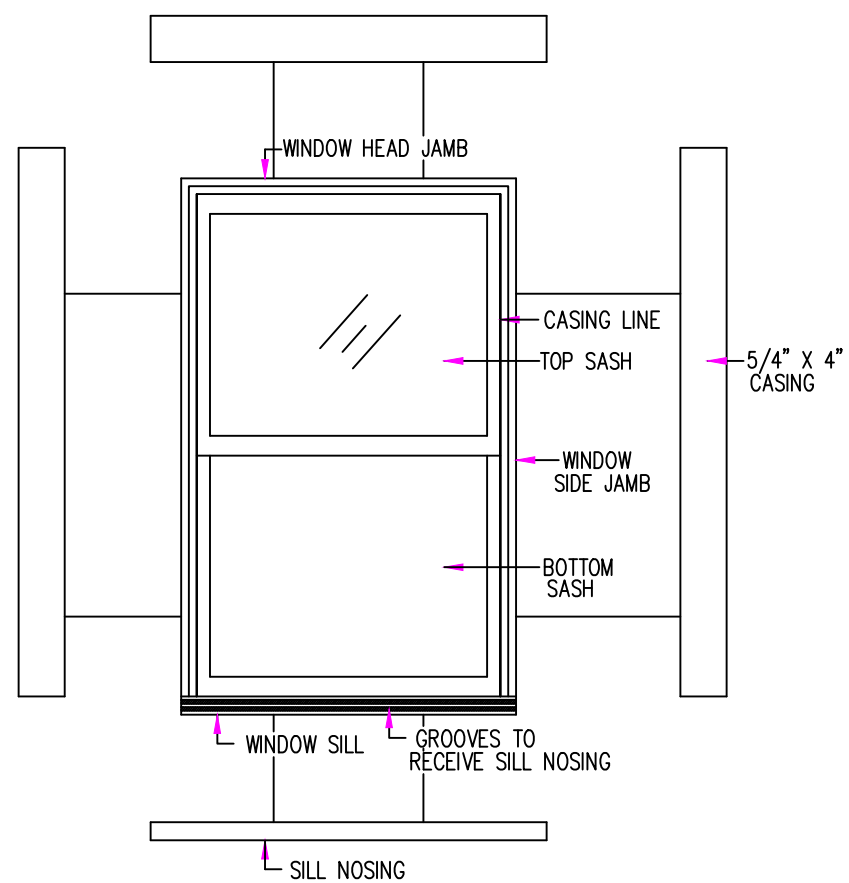

TYP. CASING ASSEMBLY

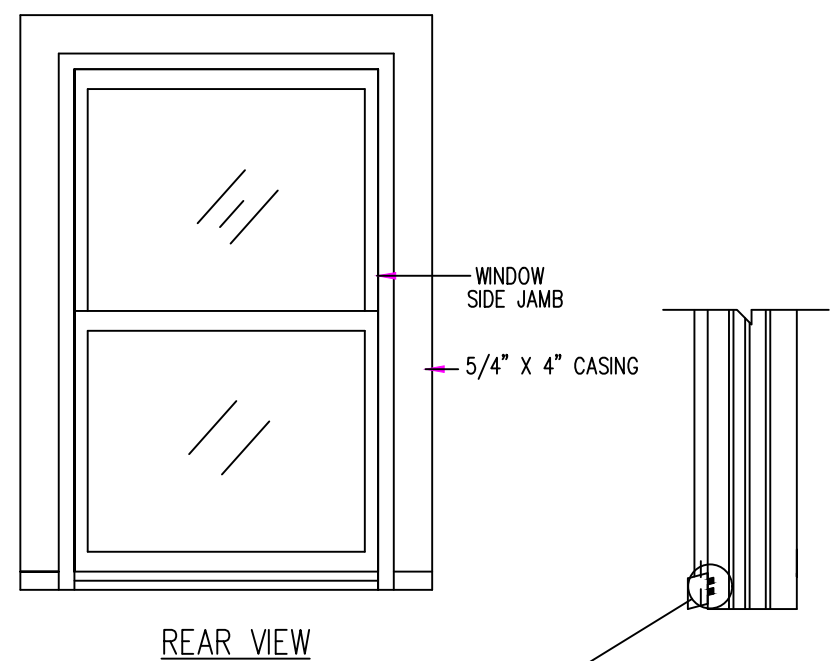

REAR VIEW

NOTE:
SET ALL FINISH NAILS AND
FILL HOLES WITH WOOD PUTTY
(BY OWNER)

CHISEL OFF SILL NOSING
TONGUES BEHIND CASING
BEFORE WINDOW IS INSTALLED

STEP 4 – COMPLETION

NOTES:
WHEN INSTALLING AN OUTSWING DOOR,
BE SURE TO INSTALL ABOVE FINISHED
FLOOR HEIGHT.

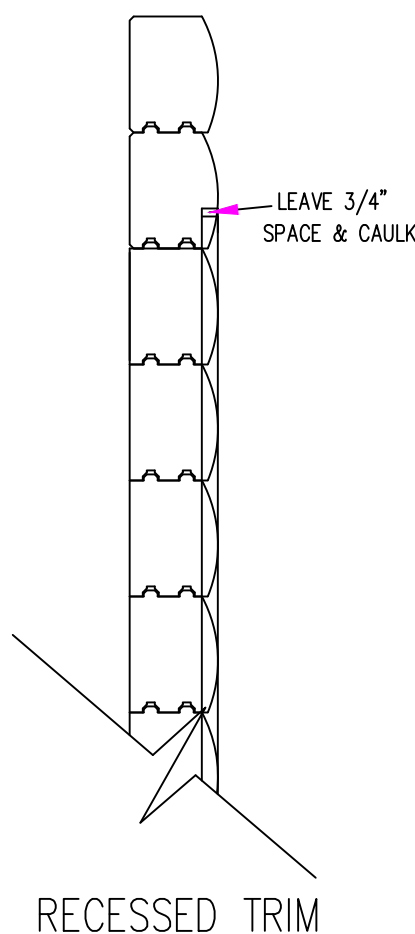

RECESSED TRIM

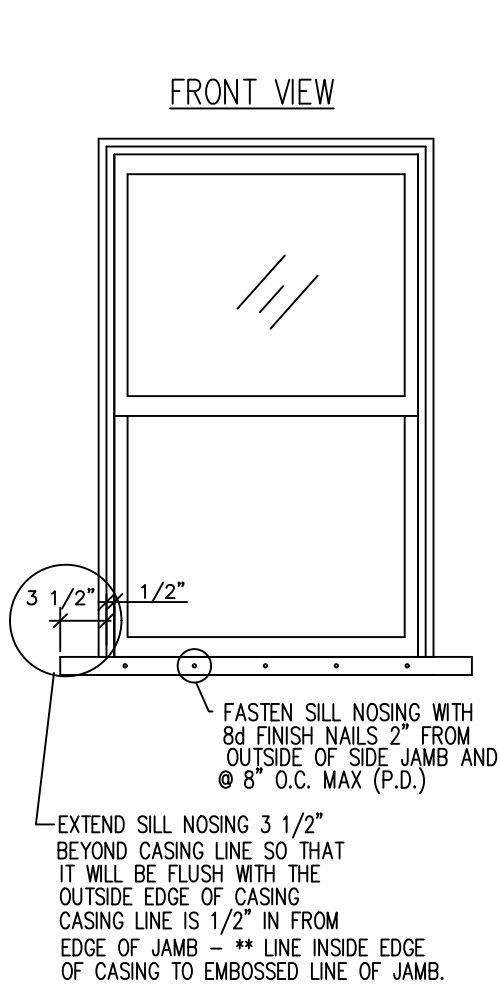

STEP 1 – APPLY SILL NOSING

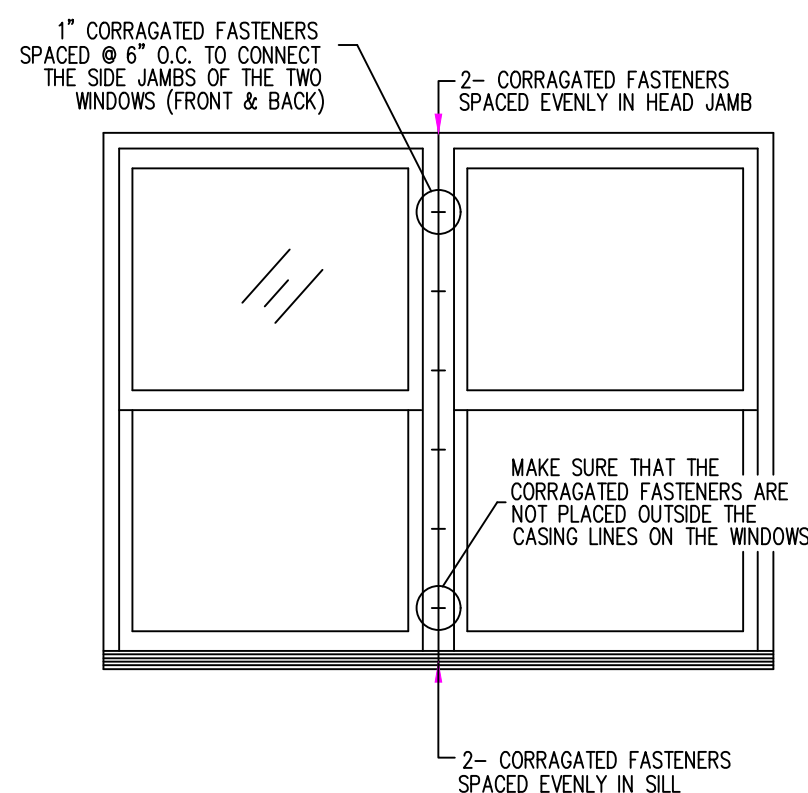

FRONT VIEW

TYP. MULL CONNECTION

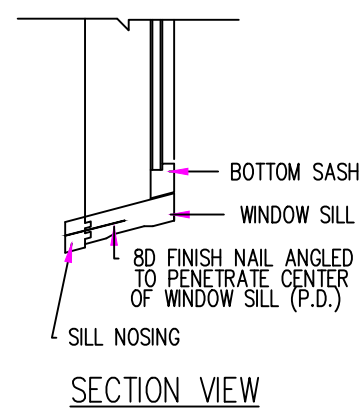

SECTION VIEW

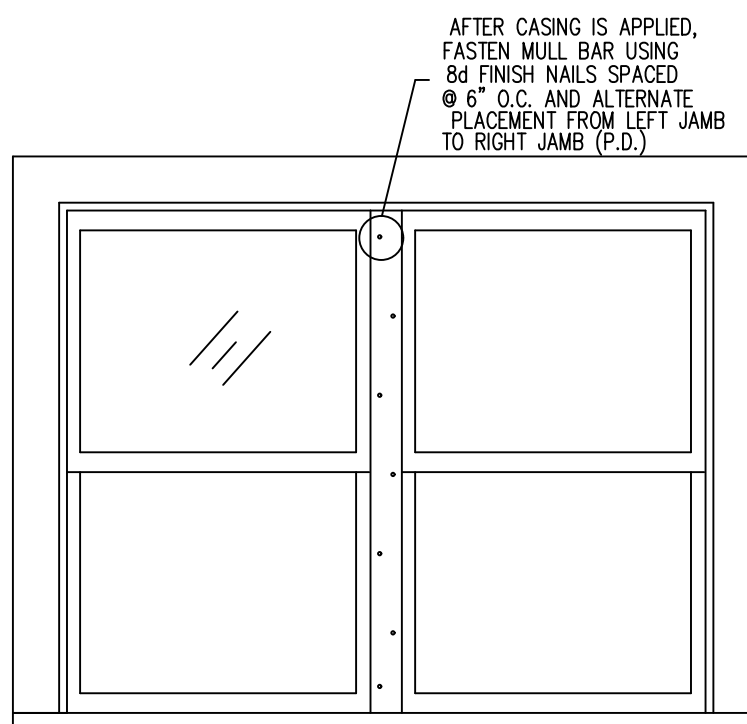

FRONT VIEW

TYP. MULL CONNECTION

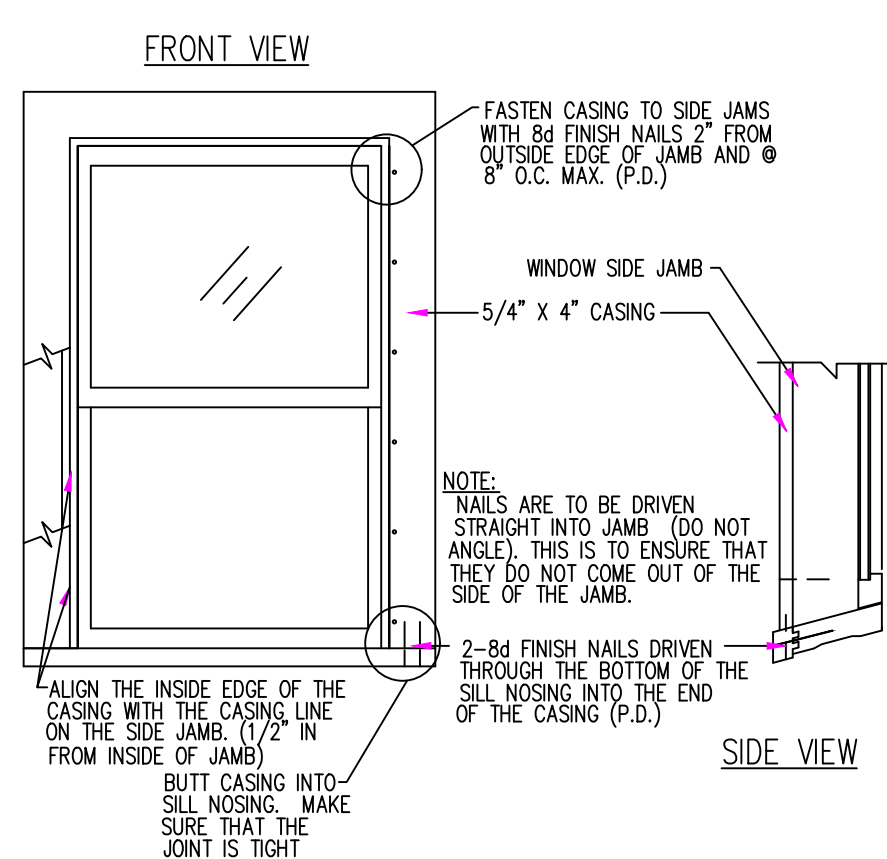

STEP 2 – APPLYING CASING ON SIDE JAMBS

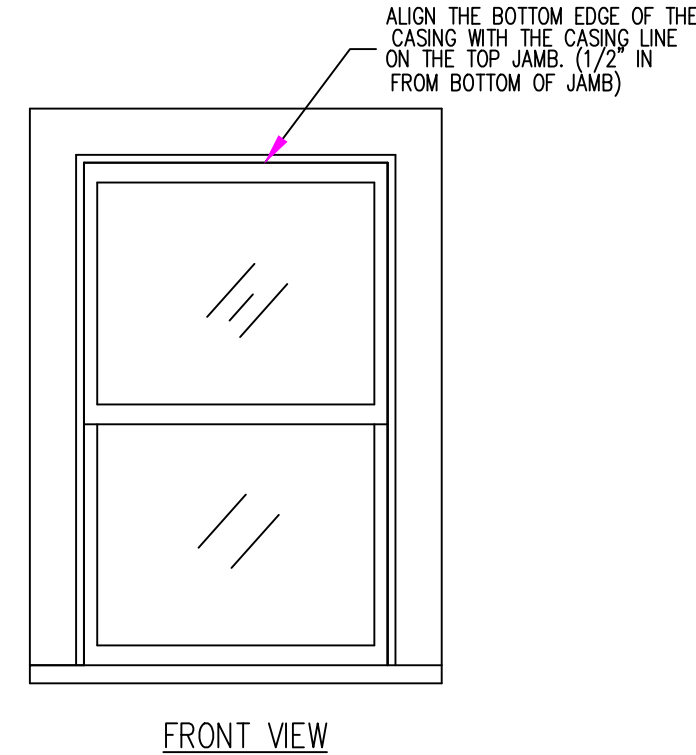

FRONT VIEW

STEP 3 – APPLY CASING ON TOP JAMB

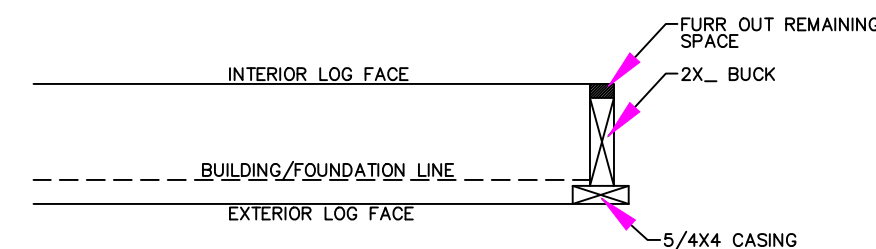

NOTE:
P.D. = PREDRILL WITH A
3/32" DRILL BIT .

TRIM OUT FACE OF LOGS AT TOP
AND ON BOTH SIDES TO ALLOW
FOR 5/4"x4" TRIM.

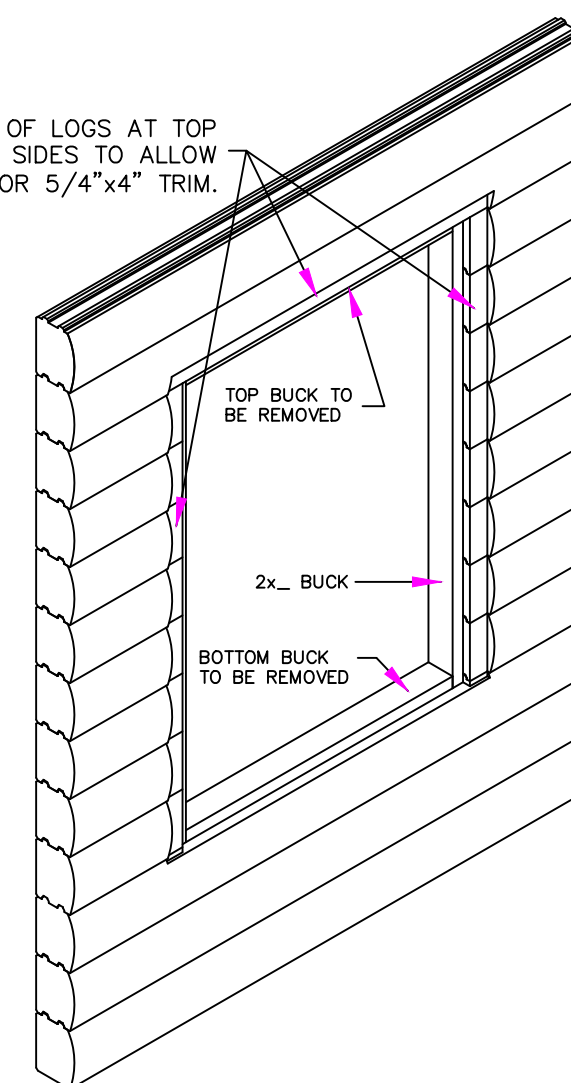

RECESSED TRIM OPTION

WINDOW INSTRUCTIONS

eLoghames PLANS FOR:
ALAMOSA
CUSTOM-GOLD
CITY, USA, COUNTY

LOG PROFILE
FOR THIS LOG HOME:

INSIDE
8/6 NOTCH LAP
OUTSIDE

eLoghames.com

DATE:
12-17-2021
DRAWN BY:
L. MONICAL
SCALE:
AS NOTED
CUST. ID #:
XXX
REVISIONS:

SHEET NO.
WND

eLoghames.com DOES NOT CLAIM ANY RESPONSIBILITY FOR THE COMPLIANCE OF THESE PLANS TO ANY OF THE APPLICABLE BUILDING CODES, ORDINANCES, AND OTHER LOCAL CODES/COVENANTS. IT IS THE RESPONSIBILITY OF THE CUSTOMER TO HAVE THESE PLANS APPROVED BY A LICENSED INSPECTOR AND LICENSED ENGINEER. THE WRITTEN DIMENSIONS AND NOTES ON THESE PLANS ARE THE PROPERTY OF eLoghames.com. eLoghames.com RESERVES THE RIGHT TO USE THESE PLANS FOR ITS OWN PURPOSE.